Daily Age readers are citizens who buy of Coshocton merchants. They are Coshocton Boosters. Age circulation gives quantity and quality.

COSHOCTON DAILY AGE.

VOL. 22. No. 41. MONDAY COSHOCTON, O., FEB. 19, 1912 MONDAY INDUSTRIAL EDITION 10 CENTS

UNSETTLED

with light rain tonight or Sunday. Warmer tonight.

Bachert Calls Mass Meeting of Citizens to Confer About Clow Works Fulfillment

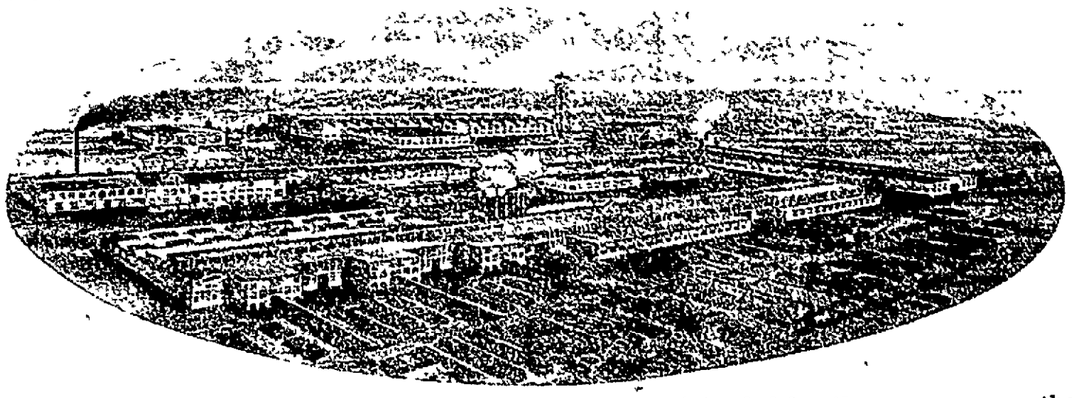

Here is the picture of the Clow Plant at Coshocton as evidently intended by the company, as the cut was made from their drawings. To secure the actual fruition of this promise is evidently the purpose of the mass meeting of citizens called for Wednesday night.

HOLDERS OF LOTS ANXIOUS

Want Plant To Hurry and Employ 1,000 Men

Declare Promise Must Soon Be Fulfilled

To Owners of Lots in Clow Addition and Citizens Generally;—

For the purpose of trying to ascertain why the Clow Works are employing but 250 men instead of the 1000 promised in their contract when the Coshocton board of trade agreed to pay them $100,000 bonus, and to try to compel fulfillment of said contract, let us meet in mass meeting at the city hall at 1 pm. Wednesday Feb 21.

W. H. BACHERT.

The above call was given to the press Monday. W. H. Bachert, head of the Coshocton Paper Mills was the biggest individual purchaser of lots in the Clow addition when the bonus was raised, buying ten lots for $2000 cash.

As near as can be ascertained, the meeting is called at the instance of a large number of lot owners who feel that the company is not performing its part of the contract as fast as it should, and with the general idea of taking some steps for mutual protection. There are about 800 lot owners, who purchased at $200 each.

"Some of the purchasers of lots have not yet paid in the full amount due on their purchase" remarked one member of the board of trade today, "and that is the main reason why the board is short on cash. True we have the old Brown farm south of town, a valuable asset The understanding was however quite definite, that the Clow Co. was to move its entire plant here from Newcomers town, which has not yet been done The recent claim of the Clow Co that they have lived up to their end of the contract surprises me."

Whatever may be the outcome of the meeting it will at least bring about a better understanding of the situation as it really exists. Every citizen should know the entire situation fully. The result cannot but be better for Coshocton The people want the conditions of the original contract fulfilled, technically and morally.

DIES OF AN OLD WOUND

Wm. Todd Dies Here From An Accident in Cleveland

William Todd, 27 years old, died at the home of his brother, Bert Todd on East Main street Saturday evening from an abcess of the brain the result of self-inflicted gunshot wounds sustained last October

Todd was living in Cleveland in October when the accident occurred He was standing before a bureau and was attempting to remove a gun from one of the drawers The weapon was accidentally discharged and the bullet struck him in the temple He was taken to his brother's home in this city Since that time he shown some signs of improvement but a few days ago an abcess was discovered forming on the brain which rapidly resulted in his death

Todd is survived by his father, R A Todd of near Oak Grove, one brother and two sisters, his widow and two children

DEPUTY JIM GOING SOME

Deputy Sheriff James McDonald was in three counties Sunday within ten minutes. That is some record Deputy McDonald left Coshocton early Sunday morning to subpoenae witnesses down in Licking county The road he took leads from Coshocton, acrosses the corner of Knox-co. and into Licking. He returned home Sunday evening.

STRIKETTE AT A LOCAL CANDY SHOP

Clerks at Pentels Have Walk-Out Of Their Own

Petel Brothers, proprietors of two confectionery stores in Coshocton are looking for clerks today as the result of a strike of three of their "star" men Monday morning. Gus Papas, Harry Anderson, and Angelas Nealos left the stores of the Pentels Monday morning vowing never to return and a suit in a local squire's court is threatened by one to recover alleged salary due him. The three men declare they will go to Cleveland and seek work.

PITNEY IS NAMED BY TAFT

New Jersey Man On Supreme Bench to Succeed Harlan

Washington, Feb. 19—The president nominated Mahlon Pitney to the Supreme bench today. He succeeds Justice Harlan. Pitney is 54 years old, a notable lawyer and chancellor of the state of New Jersey.

BIKE BUILT FOR TWO TOOK SKID IN MUD

Roy Kohl, riding on a motorcycle with a young woman seated on the tandem seat behind him, skidded at the intersection of Walnut and Seventh streets Sunday morning and fell heavily in the mud. Neither Kohl nor the young woman companion was injured

KEENE MERCHANT IN HOSPITAL

C A Carr, merchant, was taken to the city hospital Monday morning from his home in Keene. He will undergo an operation for appendicitis Tuesday morning. His condition is not considered serious

CONESVILLE LADY BROKE ARM TODAY

Mrs. Harvey Thacker, 48 years old of Conesville R D 2 fell on the icy sod at her home Monday morning and sustained a fracture of the bone in one of her arms just above the elbow Two physicians were called and reduced the fracture

TWO RIBS WERE CRACKED AT POLO

S E Wise a well known insurance man sustained two broken ribs Saturday afternoon when he slipped on the ice and fell His friends say he was too eager for writing a policy and his haste threw his feet from under him but Wise lays all the blame on the ice A physician attended him His injuries are not serious.

Utica Votes Wet.

Newark, O., Feb 19—Utica, the largest town in Licking county outside of Newark voted wet Saturday under a Beal law election, by a majority of 75.

Jos. Johnson went to Cleveland Sunday to attend the automobile show.

Eisner Escapes From Hospital

"Coke" Fiend Who Shot At Tracewell May Now Be On Way Back to Carry Out Threats.

Fred Eisner, an epileptic, committed to the Gallipolis state hospital last summer after he had shot at R. E. Tracewell in a local restaurant and attempted to commit suicide by burning himself in a cell in the county jail, has escaped from the epileptic hospital and his whereabouts are now unknown.

A letter was received from the superintendent of the hospital Monday morning by Judge Ashman of the probate court notifying him that Eisner had "eloped" on Feb. 16.

It will be remembered, Eisner, of Jewish birth, was employed in the Imperial restaurant as a cook. His services were not satisfactory and when Tracewell reprimanded him Eisner pulled a gun and shot, the bullet missing Tracewell's head but a fraction of an inch. Eisner ran across the street and asked a policeman to arrest him, saying he had killed a man

The next day Eisner was bound over to the grand jury on a charge of shooting with intent to kill A few days later Eisner asked for cocaine and admitted that he was a fiend to the drug. Some was given him and he took an overdose. Then he had an epileptic fit giving the authorities the first clew that he was troubled with that affliction. The man nearly died in one of the attacks and threatened to kill several men in the jail. He had the "goats" of all the prisoners

One day he lay down on his cot in the jail and set fire to the bedclothing but was rescued from his perilous position before any serious damage was done. The case of shooting with intent to kill was dropped and the man was sent to the epileptic asylum.

Before leaving Coshocton Eisner threatened to return some day and kill several of his enemies. It is not thought however that he will keep the threat. Authorities here have been notified to keep a sharp lookout for the man and arrest and returned him to Gallipolis if he turns up in Coshocton.

WIRE OFFICE GETS CITIFIED

Western Union To Have Assistant Operator—Open Longer

Orders have been received by the local manager of the Western Union to extend the office hours to take care of the increasing business in the local office. Instead of the old hours from 8 am. until 8 pm. closing for lunch and dinner the new office hours will be continuous from 7:30 am. until 9 o'clock pm. An extra operator has been ordered here to assist the local manager. The new operator is P A Knott of Urbana who will arrive within a few days to take up his new position.

With the new office horns in force the local office will be able to handle the business and with the office opened until 9 pm will give them an opportunity to handle the night letters which heretofore have been held back until the following morning.

The Sunday hours also will be lengthened. The new hours will be from 8 to 10 am, 4 to 6 pm, and 7:30 to 9 pm

R E Preston spent Sunday at his home in Cooperdale

DIVORCE FOR OUT TOO LATE

Reo Adams Given Freedom From Irksome Ties.

Judge Ashman granted a divorce to Reo A. Adams from Lucy M. Adams in probate court Monday afternoon on the grounds of gross neglect of duty.

Adams in his petition claimed that his wife stayed out late at nights and named one particular date when she did not get home until 3 o'clock in the morning He said that on several occasions she would lock the doors and deny him entrance to his own home and he was forced to stay out all night He made sensational allegations in which he intimated that his wife was guilty of infidelity.

BOWLING CONTEST MONDAY EVENING

There will be a bowling contest held Monday evening on the Star bowling alleys between the employes of the National bank and the druggists The game has been called for 8.15.

Sent to Asylum.

Jane Carnes of Roscoe was committed to the state epileptic asylum at Gallipolis Monday by Judge Ashman of the probate court

ATTEMPT ESCAPE AT THE PENITENTIARY

Columbus Feb. 19—An attempt to escape from the pen was nipped in the bud Monday morning H J Morgan, serving 18 years from Butler-co. for burglarizing an inhabited dwelling, was missed at the 6 o'clock roll call and was later found on the top of his cell block.

He had in his possession two steel saws and a 36-foot rope he had fashioned out of sheets. He had sawed the bars and hinges off his cell, sawed off an Oregon boot, and was preparing to get out over the roof of the main building when caught. Morgan was wearing the Oregon boot as punishment for having escaped several months ago, when after a day's freedom he was recaptured.

He was put in solitary confinement and a thorough investigation will be made to determine how he got the saws

PITIABLE CASE OF AN AGED WOMAN

Mind a Wreck and Mrs. Smailes Is Taken to Massillon

Wearing no shoes nor hat Margaret M. Smailes of Washington township, was brought into probate court Monday morning a raving maniac bringing to light one of the most pitiable cases of insanity that has been before Judge Ashman for months.

Mrs. Smailes' mind has been gradually weakening for the last several months. A few days ago she became unusually reticent and when she would engage in conversation, she would threaten to "kill someone and no one in particular." She became so violent Sunday that her husband notified the sheriff and Monday morning the sheriff went to the Smailes home to take charge of the woman. Mrs. Smailes refused to leave her bed raving and crying that someone was going to kill her. Finally she was partially dressed but she was so violent that it was impossible to place her shoes on her feet and her hat on her head She was carried to a buggy and driven to Trinway where she was placed aboard a train and brought to Coshocton.

Mrs. Samiles has been one of the most highly respected women in Coshocton county. She is 66 years old and until a few months ago was in unusually good health. Since that time from no known cause her mind has gradually weakened until it has given away completely. She was adjudged insane by Drs. Carr and Keenan in probate court Monday morning and Judge Ashman committed her to the Massillon state hospital. She was removed there Monday afternoon

PEACHES FROZEN IN TOTO

All the peaches that Coshocton grows next summer will be on the street Tuesday and aSturday nights, according to best prognostications from fruit sharks A gentleman who has kept close tab on peaches for years states to The Age that whenever the mercury drops to 15 below zero, things are hopeless and as it struck 24 below in January there is no hope of the slimmest little peach bud on any tree around here this coming summer.

Cherries are hardier and may have survived the severe cold. Apples, plums, etc, are supposed to be all right

TURNER WINS HIS CASE AGAINST THE ROAD ROLLER FIRM

On the grounds that the signature of the note asked cancelled Judge Nicholas Monday rendered a decision in favor of the plaintiff in the case of Turner vs the Kelley Springfield Road Roller Co.

Shot by Companion.

Newark, O., Feb. 19.—Asa Williams, 16, was seriously wounded by the accidental discharge of a revolver in the hands of Joseph Delay, a companion. The bullet entered the back near the spine.

ASK TEDDY TO JUST SAY "HELLO"

Ex-President Will Go Through Coshocton on No. 7 at 8 O'clock Wednesday Morning—May Say "Howdy."

Hon Theodore Roosevelt
The Outlook,
New York, N. Y.

Will you make a two minute speech when your train stops at Coshocton Wednesday 8 pm. Coshocton wants to say "howdy"

The Daily Age.

That message was wired to ex-President Roosevelt by The Age Monday morning. The president is going to Columbus to speak to the members of the constitutional convention and will go through on train No. 7 which stops at Coshocton at 8:06 am.

It is quite likely that he will travel like any ordinary citizen, in a section of a Pullman car, and with little or no ostentation. The last time he went through Coshocton he had planned to make a brief speech but the schedule was changed and he went through on a fast train that merely hesitated here; however Teddy waved his hand from the back platform.

Coshocton has always held many warm admirers of the ex-president and should he heed the request and come out on the back platform to say "howdy," he would doubtless be greeted by a large crowd in spite of the early hour.

Two Strangers are Peering into Roscoe

Two men whose names and business are not known were in Roscoe two hours Monday morning asking questions and doing some quiet work. They went to a local livery barn early Monday morning hired a rig and drove to the village which has been thrown into the front columns of the newspapers not only in Coshocton but all Ohio cities, because of the series of incendiary fires. They returned about noon but did not make known their identity. It is thought they are detectives sent here by the state fire marshal to make a further investigation.

One of Marshal Zuber's deputies was also in Roscoe Monday morning making a further investigation.

So far there is no prospect of an immediate arrest and from the conversation of the local authorities it is thought that their evidence is still incomplete and that they are little nearer their goal than they have been since they took the case in hand.

CHANCE FOR GIRLS AS TRAINED NURSES

Opportunity exists for two bright Coshocon girls to perfect themselves as trained nurses. Director Timmons of the Safety Department today advertises for two apprentice girls at the city hospital.

It is in brief, a nurses' training school. At the end of two years such careful training and actual experience, a girl can go forth as a trained nurse and secure from $15 to $25 a week for her services.

The first two months she is on probation, and gets her board and room but no salary. Then she gets board and room and $5 per month salary for two years, gaining the best of experience in the meantime. The superintendent, Mrs. Chesborough, is an experienced nurse, and training under her is most valuable. There are two apprentices there now, each having served a considerable period. Two more are wanted at once.

The hospital is fast becoming a busy place, although just opened. There were four operations last week, two new patients last night and one booked for tomorrow, a total of seven people receiving treatment.

MYSTERY AROUND COLUMBUS CASE

Columbus, Feb. 19—Joseph Tewell, 57, of 258 Livingston ave., one of the caretakers of the Odd Fellows' temple, 198 South High-st. was found dying in the pit at the bottom of the elevator shaft of the temple at 6:30 o'clock Monday morning by C. H. Hinkley, caretaker and elevator operator in the building, and Frank Tewell, a son, who had started a search for his father on account of his unexplained absence from home. The police were called and Tewell was rushed to Grant hospital, where it was found he had suffered a fracture of the skull and it was said there was no hope for his recovery.

Mystery surrounds the manner in which Mr. Tewell was injured. Investigation showed that he lay helpless in the levator pit for probably 12 hours.

FRIENDS URGE BELL TO RUN

Friends of Clifford R. Bell, the young attorney who was nominated by the Republicans for mayor last fall, are urging him to come out for the Republican nomination for representative. Bell has "made good" since coming to Coshocton and has hosts of friends throughout the county. He declines so far to make any announcement of his candidacy

SELLS DOG TO FOX PET SHOP

Frank C. Ayres has sold a fine bred black and tan terrier to the Fox Pet Shop at Pittsburg one of the biggest dealers in dogs and fancy pets in the county. The dog brought a fancy price. It will be shipped Tuesday morning.

PLUNGED DOWN A DARK STEP

Woman Sixty Years Old Has Bad Fall Down Stairway

Mrs. Mary Mercer, 60 years old, fell down a flight of stairs in the rear of the Timmons building on Main street Sunday evening at 6:30 o'clock and sustained a severe contusion of the right shoulder, a deep gash on her forehead just above the right eye and a bad bruise at the base of her brain that rendered her unconscious. She is in the city hospital.

Mrs Mercer was going to her rooms in the Timmons building. She had gone up the front flight of stairs. Leading directly down to the rear is another stairway separated from the front landing by a short distance. The hallway was dark and the aged woman was unable to find her way into the room. She stepped over the back stairway landing and fell to the bottom. She managed to climb back up the stairs and screamed for help. Two men down stairs heard her creams and rushed to her aid. Hanlon's ambulance was called and she was removed to the city hospital where she was attended by Dr. Lower. At first it was thought the woman's right shoulder was broken but examination showed only a bad contusion. She will recover.

C. E. Metzler was in Zanesville Sunday.

NEWSPAPER ARCHIVE®
NEWSPAPER ARCHIVE®

Limit Your Spending And Save the Balance

That is a better way to get a start financially than to limit your saving and SPEND the balance.

The Coshocton National Bank

Capital, Surplus and Undivided Profits, $150,000.00

14th on list of Roll of Honor Bank in Ohio.

is a safe place for every individual who is desirous of laying aside something for a rainy day. 3 per cent. semi-annually on Saving Accounts.

M. Q. BAKER, President
W. R. POMERENE, Vice-president
T. L. MONTGOMERY, Cashier
ROBT. Q. BAKER, Asst. Cashier

WORKERS AND IDLERS

BOTH TO BE FOUND IN ALL STRATA OF SOCIETY.

Cause of Misunderstanding Is That Only the Worst Side of the Case Is Looked At.

For indeed the fact is that there are idle poor and idle rich; and there are busy poor and busy rich. Many a beggar is as lazy as if he had $10,000 a year; and many a man of large fortune is busier than his errand boy, and never would think of stopping in the street to play marbles. So that, in a large view, the distinction between workers and idlers, as between knaves and honest men, runs through the very heart and innermost economies of men of all ranks and in all positions.

There is a working class—strong and happy—among both rich and poor; there is an idle class—weak, wicked and miserable—among both rich and poor. And the worst of the misunderstandings arising between the two orders come of the unlucky fact that the wise of one class habitually contemplate the foolish of the other.

If the busy rich people watched and rebuked the idle rich people, all would be right; and if the busy poor people watched and rebuked the idle poor people, all would be right. But each class has a tendency to look for the faults of the other. A hard-working man of property is particularly offended by an idle beggar; and an orderly, but poor workman is naturally intolerant of the licentious luxury of the rich. And what is severe judgment in the minds of the just men of either class becomes fierce enmity in the unjust—but among the unjust only.

None but the dissolute among the poor look upon the rich as their natural enemies, or desire to pillage their house and divide their property. None but the dissolute among the rich speak in opprobrious terms of the vices and follies of the poor.—Ruskin.

A Fine Model.

"It is doubtful," said the author of entertaining sea stories, "whether a man ought to attempt to write things outside of his personal observation."

"But take your own case. You are writing of pirates, yet you never saw one."

"No. I never saw one. But when I want to write a good description of a pirate, I shut my eyes and think of my publisher."

A GREAT LAWYER SAID

"If I had my way" a famous lawyer once said "I would make good health as contagious as measles"

Just think of it—suppose you could catch good health as easily as you catch cold—this would be a poor world for doctors and druggists.

Mrs. T. A. Trapp who lives in Arlington, N. J., has found the next best thing to catching good health She says "A few weeks ago I contracted a cough which annoyed me a great deal as I was badly run down at the time. It kept me awake at night and distressed me greatly After two weeks of this I began to take Vinol and one bottle not only caused my cough to disappear but I feel much better in every way and can sleep well again."

If you can't literally "catch" good health, you can at least recover it and build yourself up by taking our delicious cod liver and iron remedy, Vinol. It makes weak folks strong, and we guarantee it to give perfect satisfaction. Your money back if it does not. Siegrist & Williams, druggists, Coshocton, O.

THE CARE OF THE HAIR

Mrs. Mason, the noted English authority on the hair, made from tonic, cleansing herbs a wonderful shampoo and hair grower. If your hair is thin and falling Mrs. Mason's Old English Shampoo Cream will keep it in and make it grow. At C. E. Anderson's and other druggists, 25c. Try it just once.

Hands Direct Snub to Knox

Minister From Colombia Objects to Secretary's Visit

Washington, Feb. 19.—Senor Pedro Nel Ospina, diplomatic representative of the Colombian government in this city, has at the outset spoiled the trip of Secretary of State Knox to Central and South American republics for the purpose of developing friendly and cordial relations. The minister has advised Acting Secretary of State Wilson that Secretary Knox's proposed visit to Colombia is "inopportune," which is the diplomatic method of saying that Mr. Knox is not wanted in Colombia. The minister explained, however, that he was acting on his own initiative in making this suggestion, and will ask his government for definite instructions. He based his action upon the failure of the state department to make a reply to a diplomatic note which he submitted to the state department about three months ago, requesting the arbitration of the pending questions between the United States and Colombia. The principal question in dispute between the two governments relates to the boundary line between Colombia and Panama, which has been unsettled since the secession of Panama from Colombia in 1903.

Serious Break Threatened.

In view of the Colombian minister's note Secretary Knox probably will abandon his proposed visit to Colombia. If the Colombian government upholds the stand taken by its minister here, it will create a serious situation between the two governments, which may result in the breaking off of diplomatic relations. If the Colombian government, however, repudiates the action of its minister, it will not remove entirely the embarrassment created by the publication of the minister's note.

While officials of the state department declined publicly to comment on the note, they say that Mr. Knox probably will not visit Colombia as a result of the untoward incident.

CRUISER FOR KNOX

Secretary of State Will Tour Latin Republics in Style.

Norfolk, Va., Feb. 19.—The United States armored cruiser Washington left the navy yard here this morning for Palm Beach, where Secretary Knox and his family will be taken aboard for his official tour of the Caribbean and Central American republics. Several newspaper men and Captain Powell Clayton, military aid to Secretary Knox, are on board. The rest of the party will be taken on at Palm Beach next Thursday. According to the present itinerary Secretary Knox will visit Mexico. Should conditions in Mexico, however, become so disturbed as to make it seem inadvisable for Mr. Knox to visit that country in his official capacity, the call there will be omitted.

STATE EMPLOYES ON PENSION

Assisted Compulsory Insurance System Has Been Adopted in Massachusetts.

The first retirement system for state employes to be established in this country has been put into effect in Massachusetts. The new system, which was created by an act of the legislature last year, is not in reality a pension system, but a plan for compulsory assisted insurance for public employes.

Heretofore state pensions have been paid only to special classes, such as teachers, policemen and firemen. It is now undertaken to grant retirement payments to practically every person on the payroll of the commonwealth, whether employed in the direct service of the state or the metropolitan district service, who regularly gives his whole time to that service. Certain high officials are excluded, such as the governor, lieutenant governor and high salaried state officials, and employes pensionable under special acts.

The retirement fund is made up in part of state contributions, with assessments upon the employes amounting to not less than 1 and not more than 5 per cent. of their wages, as the administrative board, headed by the state treasurer, shall determine. The funds are to be placed at interest, with a semi-annual compounding, and when a person retires the amount that the fund will yield is equaled by a contribution from the state. The total of the annuity or pension is not to exceed half of the wages paid at the time of retirement, but it shall in no case be less than $200. Employes may retire at the age of 60, and they must retire at 70

Employes who have served continuously for thirty-five years may retire or be retired regardless of age.

New Russian Oil Field.

Baku hitherto has been known as the great oil producing province of Russia. Its output has been enormous. We are now told of the Saliany Steffe, some 130 miles from Baku, which gives promise of going a bow shot on many of them beyond any performance credited to the latter as a producer of petroleum. The possibilities of the new field are said to be very great.

YEGGS MAKE BIG HAUL IN THEATER

Bind Watchman and Blow Safe at Leisure

St. Louis, Feb. 19.—After four masked men overpowered the watchman Alexis Johnson, and the assistant property man, Ed Ward Mallette, they bound them to chairs in the auditorium of the Columbia theater, a vaudeville house in the heart of St. Louis' down-town district, blew the safe in the main office and, securing $5,200 in cash, fled in an automobile.

Despite the fact that the bandits worked in the theater for over four hours, remaining for almost an hour after the explosion of nitroglycerin had torn the safe to pieces, no one outside of the building was aware of the robbery until Mallette, one of the bound men, managed to free himself and notified the police a half hour after the bandits had departed.

Can't look well, eat well or feel well with impure blood feeding your body. Keep the blood pure with Burdock Blood Bitters. Eat simply, take exercise, keep clean and you will have long life.

Bother the Button!

All know the annoying habit buttons have of coming off at a moment when they are most needed, says "Answers." It seems sometimes as though nothing short of wire thread will keep them in their places; and even wire breaks away from the cloth.

When next you are sewing on a button, follow these directions, and that button will never trouble you again.

Place your button, take a hairpin—a strong one—and lay it across the button, then sew it over the hairpin. When you have put as much thread through the eyes as they will hold, withdraw the hairpin. Then push the needle through near the button, pull the button up, and wrap the thread several times round between the button and garment. Fasten the thread on the under side of the button, and then you will find that that button will stay on until the garment is worn out.

Cooking the 'Possum.

Mayor Bryan Callaghan of San Antonio, Tex., is very fond of 'possum and is particular about the way it is prepared for the table. He gives the following directions:

"Never plunge a 'possum into boiling water. That hardens the flesh and makes it tough. First bleed the 'possum, and after it is drawn immerse it in a pot of cold water and bring the water to a boil. After being parboiled for a reasonable time, take it out, put some laurel leaves, a little oil and some chili peppers inside it and pack in ice and put aside for a day or two.

"When ready to be cooked, put it into a bake pan and surround with sweet potatoes, brown to a turn and you have a dish that is about as delicious as any that can be prepared."

NEW USE FOR VAGRANTS.

Lafayette, Ind., Feb. 19.—James O'Connell stood chained to post in the public square after he had refused to work with a street-cleaning gang. He was under sentence for vagrancy. O'Connell's predicament won sympathy from many persons and when he was taken back to jail donations amounting to $2.20 were found in his pockets. The prisoner told the jailer that he was worth more tied to a post than he would be with the street-cleaning department.

GETTING RIGHT START

LOCATION OF BUSINESS IS OF FIRST IMPORTANCE.

Always Advisable, if Possible, to Begin Where One Has Acquaintance With Customers.

Before locating a new shop it is necessary to study your town or the section of your city in which you wish to do business. One advantage to consider is in opening up where you are known. Your friends will be your first customers and, if you are running your store right, their friends will follow them into your doors. It will also cost you less to get started than it would in a strange place.

In considering a location two things are essential—to pick out the real center where people will be most thrown in contact with you, and to estimate correctly the nature of the people among whom you are about to locate. Study the people carefully. What sort of goods will they be most likely to buy? A druggist in an expensive residence section would, for instance, carry a line of toilet articles. These would be absolutely useless in a community of foreign laborers. What is the wealth and social condition of the people in your trade territory? Are they foreigners or Americans? If in a small town, are the farmers well to do? Do they come into the town you have in view or do a good number of them go to some other market? Is the country or the city neighborhood thickly populated, enough so to carry a store or an additional store in your line? On what industries does the town or the neighborhood depend for its prosperity? Do these furnish employment all the year round? Give plenty of time to an inspection of the banks and stores as to their appearance of business, the number of clerks, customers, loafers.

Don't go into a town or a neighborhood until you know it and are satisfied there is a place for you. Then be sure to get a building in a good location with bright, modern windows and an attractive appearance both inside outside.

Mrs. Mary A. Daugherty went to Creston, Ia., Monday where she will spend a year visiting with relatives.

Says Gardner Juggled Wills

Nurse Tells of Plot to Defraud Aged Millionaire.

New York Feb. 19.—Frank J. Gardner, former state senator, who was arrested charged with conspiracy with a trained nurse to defraud Samuel E. Haslett, a rich eccentric, who is now very ill in his home in Brooklyn, was held in $3,000 bail by Chief Magistrate Kemper in the Adams street police court.

Brooklyn detectives are engaged in running down events which have been narrated to them in what they call a confession from George H. Decker, the trained nurse who is held with Gardner, both on the charge of conspiring to defraud Haslett out of his property, which is valued at more than $1,000,000.

After Decker was put under arrest he broke down and made a statement, which denies any criminal intent, but admits that he brought Former Senator Gardner into the case and tells the story of the will. He said there were two wills; Gardner had decided that the first was invalid because a bequest had been made to a dead relative, and the next night Gardner came with another will all prepared. In this second will, according to Decker's sworn statement, provision was made for another nurse and a doctor, who were to get $5,000 each, and to several relatives, who were to get $15,000.

Decker's understanding of the will is that Gardner was executor and residuary legatee, and that he himself would be taken care of by Gardner out of the residue. This was signed and witnessed on Thursday night after Gardner had made several midnight visits to the house.

GIVE WORK TO 1,000,000 MEN

British Mines Employ Vast Army of Laborers to Delve for "Black Diamonds."

A return issued by the London board of trade, showing the production and consumption of coal in the British empire and the principal foreign countries, brings information concerning the number of persons who would be rendered idle by the closing down of coal mines in this country and the effect which a strike would have upon production. The figures for 1910 are extremely interesting at the present juncture, for they show that, while the number of persons employed in and about coal mines in the United Kingdom for the first time exceeded 1,000,000, the amount of coal won per head was smaller than in any year save 1893.

The amount of coal produced in the mother country has only been exceeded once—in 1907—while in value the years 1900, 1907 and 1908 surpassed 1910. In Germany and the United States the 1910 output and value were a record, and, though, the United Kingdom's exports were lower than in the three previous years, Germany and the United States had higher totals than ever. The German exports have steadily advanced since 1901, but 95 per cent. of the exports are sent to neighboring continental countries and Germany still remained England's second best customer for coal. France takes more than any other country. Last year her purchases of coal from Great Britain amounted to 9,588,892 tons.

TO BRAVE BRIGANDS AGAIN

Miss Ellen M. Stone who, ten years ago, while a missionary in Bulgaria, was for six months a prisoner in the hands of brigands, who held her and her companion, Mrs. Katerina Stephanova Tsilka, for ransom, is arranging to return to Turkey in the capacity of a missionary. Miss Stone is completely recuperated in mind and body from her terrible experience of a decade ago.

Miss Stone says she is interested in some pending legislation in congress and that as soon as this is settled she will go abroad. She is very hopeful for the future of Christian missions in Turkey.

Miss Stone is not afraid to return to Turkey. "I want to see young Turkey," she says. "I am interested in the attempt of the party to rise out of the ruck and embrace modern civilization. I want to help Christianize the Turks."

In September, 1901, Miss Stone was one of a party of sixteen persons traveling from Samakof to Salonica. Near Tamoko they were held up by brigands. Fourteen of the party were released, but Miss Stone and Madame Tsilka were held captive and carried off to a mountain lair. The brigands demanded $110,000 for their release at the time.

It was asserted that the affair was a plot hatched by Bulgaria to implicate Turkey in a diplomatic brawl with the United States.

Our New Creations in Wall Paper are Making a Decided Hit

And well they may too, for seldom have we had as attractive a showing—in fact, never quite such a splendid assortment as this year.

Special Price for Paper Hanging

For a short time we are offering a special price for paper hanging and you will find it well worth while to get your order in at an early date. We are also selling borders by the roll.

A Most Convenient Display Rack

Will make it a very easy matter for you to see all the many different patterns at your leisure. Just drop in—take your own time—and whether or not you buy rest assured you are entirely welcome.

CHAS. FLEMING

THE WALL PAPER MAN Main Street

Try Our Family Wash

The Eureka Laundry Co.

Phone us. Our Wagons Will Call

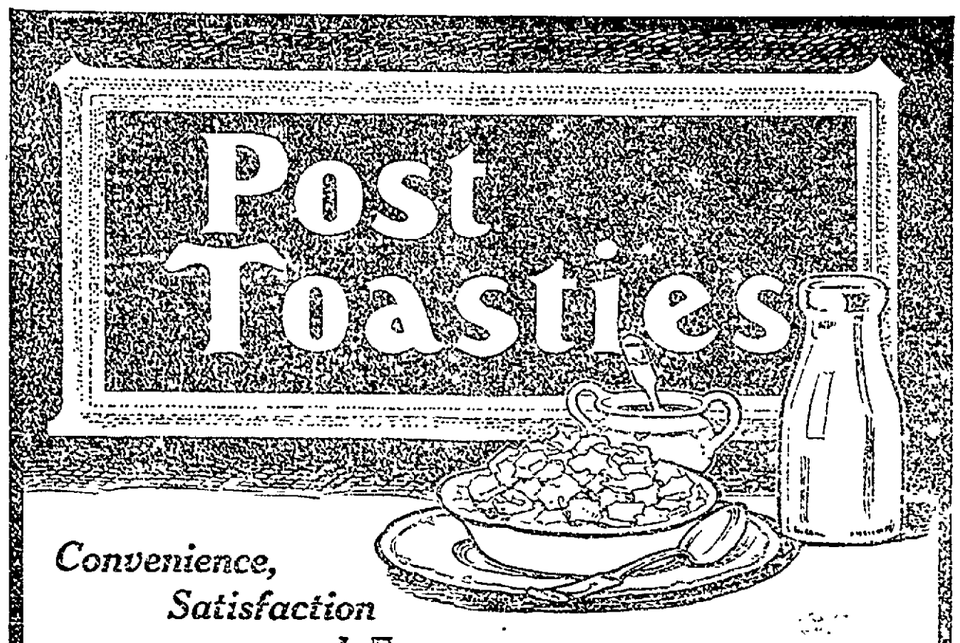

Convenience, Satisfaction and Economy

—all in a single package—make Post Toasties a favorite in the pantry and a delight to the palate. Housewives who know the goodness of this tempting, wholesome food, quickly appreciate its value.

Post Toasties

are bits of selected white corn, cooked, rolled and toasted to a golden brown.

They present the rich flavor of corn in dainty, appetizing form, and when served with cream are sure to be appreciated.

"The Memory Lingers"

Postum Cereal Company, Ltd., Pure Food Factories, Battle Creek, Mich.

Sixth Street Theatre, Tuesday Feb. 27th.

THE BIG GUARANTEE ATTRACTION

Richard Carle ....Himself

IN THE BIG LAUGH AND SONG SHOW.

Jumping Jupiter

With Edna Wallace Hopper (Specially Engaged)

An Excellent Company and Some Girls.

Seats on sale Saturday, Feb. 24. Prices 50, 75, $1, $1 50 and $2.00.

Owing to this attraction being on Tuesday the curtain will be held until 8;45.

Read for Profit AGE WANT ADS Use for Results

NEWSPAPER ARCHIVE® NEWSPAPER ARCHIVE®

Of Interest to Women

Society MISS ALMA GRAEPER Editor Clubs

Business Meeting of New Century Club.

A business meeting of the New Century club will be held at the home of Mrs. Bryant on Chestnut-st. Monday evening. The officers for the year will be elected.

Plan For Anniversary.

The members of the Christian Endeavor society of the First Christian church will meet Monday evening in the recreation rooms of the church to make final arrangements for their anniversary which will be celebrated on next Sunday evening.

Quiet Stitchers Enjoy Annual Banquet.

The members of the Quiet Stitchers will enjoy their annual banquet at the home of Mrs. Frank Lightell on North Eight street next Tuesday evening. This occurs only once a year and the members are looking forward to the event with much pleasure. Washington decorations will be used. Covers will be laid for Mrs. Brightman, Mrs. Robinson, Mrs. Powelson, Mrs. Horn, Mrs. Schmeuser, Mrs. Leffler, Mrs. Burrell, Mrs. Wisenburg, Mrs. Richardson, Mrs. Robers, Mrs McCullough, Mrs. Wolford, Mrs. Turner, Mrs. Rader, Mrs. Patterson and Mrs. Magness.

Returned Home From Columbus.

Miss Frances Weaver returned to Coshocton Sunday night after a very pleasant week spent in Columbus the guest of Miss Letitia Edwards and Miss Margaret Nelson.

Returns to Her Western Home.

Mrs. Stephan Bradley leaves Tuesday morning for her home in Marshall, Ill., after spending the past several weeks with her parents Dr. and Mrs. A. S. Metzler at their home on South Third street. Mrs. Bradley was called to Coshocton by the death of her sister Miss Edith Metzler.

Went to Cleveland Monday Morning.

Miss Elsie Miller left Monday morning for Cleveland where she will attend the millinery openings.

Spent Saturday and Sunday in Coshocton.

Mr. and Mrs. Louis Tumblin of Baltic spent Saturday and Sunday at the home of Mr. and Mrs. Jacob Stilgenbauer on North Second street.

Guest of Newark Friends.

Miss Beulah Darnes went to Newark Saturday evening and spent Sunday with Miss Ruby Seward.

The Cambridge Sewing Club Meets Wednesday Afternoon.

The members of the Cambridge Sewing club will be entertained at the home of Mrs. Robert West on Denman avenue Wednesday afternoon.

Business and Social Meeting of Epworth League.

A business and social meeting of the Epworth league of the Grace M. E. church will be held Monday evening in the recreation rooms of the church. All members of the church are urged to be present.

Special Services at Trinity Episcopal church.

Ash Wednesday will be observed at the Trinity Episcopal church with special service at 9 am. when holy communion will be celebrated. Each afternoon during the lenten season a service will be held at 4 pm. and in the evening at 7.

Important Prayer Meeting at Church of Christ.

Preparatory to the evangelistic services which will begin next Sunday morning at the Church of Christ a special mid-week prayer service will be held and all members are urged to be present. Miss Zoe Shrake will be the leader of the morning.

Carrie Meuller on South Lawn avenue.

Rev. George Enterline and Rev. William E. Bridge will have charge of the services.

Will Hold Special Washington Programs

Usually on Washington's birthday the public schools are dismissed for the day, but this year all grades except the first and second are to report at their respective rooms at 9 a. m. at which time special Washington programs will be given. If possible a special speaker will be secured for each building. Following the program the schools will be dsmissed for the remainder of the day. Judge Ashman, Judge Hunt, Audtor Mowery, Prosecutor Kline and Attorney Wheeler have consented to give short talks on Washington.

Assistants Announced for Ladies' Day.

Washington's birthday will be celebrated by the Elks next Thursday afternoon and evening. The afternoon will be given over to the ladies. The hours are from 2 to 5 and they will be spent at dancing and cards. Following is the list of assistants for the afternoon: Mrs. Burns Hack, Mrs. John Ricketts, Mrs. C. D. Brooks, Mrs. Harry Beach, and Mrs. Arthur Woelfle.

Pie Social a Success.

The pie social at Buck's schoolhouse was a grand success and was enjoyed by a large number of young people. The net proceeds were $16.75. Miss Elizabeth Trenor is teacher of the school.

K. C. Party Pre-Lenten Event.

The members of the Knights of Columbus and a few of their friends will enjoy a dancing and card party in the K. C. hall at Main and Fifth-sts. Monday evening. There will be cards from 8 until 9:30 and from 9:30 until 12 those who wish will be given the opportunity of tripping the light fantastic. The affairs are being made periodical by the local lodge and tonight's entertainment promises to eclipse all others that have been held this winter.

Entertained at Dinner.

Mrs. Belle Rinehart entertained at dinner at her home on South Ninth street Sunday noon in honor of Luther Marlatt whose engagement to Miss [illegible] are invited to attend.

Wranglers To Meet Monday

W. S. Merrell will have the paper at the meeting of the Wranglers to be held at the library Monday evening at 7:30 o'clock.

Twentieth Century Club Meets Friday Evening

The regular meeting of the Twentieth Century club at West Carlisle will meet Friday evening with Mrs. Charles Noland at her home in West Carlisle.

D. of A. to Meet Tuesday.

The Daughters of America will meet Tuesday evening in the Jr. O. U. A. M. hall. The members are all urged to be present as there is to be initiation and reinstatement. Refreshments will be served later in the evening.

Woman's Club Bowled Today.

The Woman's Bowling club held a tournament in the Corder & Wisenburg alleys Monday afternoon. The doors were closed and the scores rolled could not be obtained.

Captain of Plymouth Posters Attracting Much Attention.

The clever original posters which are being used to advertise the play "Captain of Plymouth" which will be given by the local high school students next Thursday evening are attracting much attention. They were drawn by Miss Laura Fisher, Miss Eulah Seigrist, Miss Alwilda Poole and Miss Marguerite Mills. The ideas are all original and serve their purpose splendidly.

Entertain Members Of M. S. M. Sewing Club

Miss Nora Colopy will entertain the members of the M. S. M. sewing club at her home on South Sixth street Tuesday evening.

Thursday evening the members of the club will form a theatre party and attend the performance of "Captain of Plymouth." Miss Helen Bowers and Miss Dorothy Diehlman of Massillon who will arrive in Coshocton Wednesday evening to be the [illegible]

Biliousness is Cured by **HOOD'S PILLS** 25c.

The Bloodhounds

Some of the Girls With Richard Carle in "Jumping Jupiter."

The Theatre

Carle's Surprise Party.

At a banquet given in St. Louis a few months ago to Richard Carle, who was appearing in his latest musical success "Jumping Jupiter," scheduled for presentation at the Sixth-St. theatre Tuesday Feb. 27th he demonstrated a feat in memory that astounded everyone present and showed him to be the possessor of a remarkable brain. A chum of his, who had been entertaining him for several days "Dick will you come down to the club after the show tonight for a bit to eat?" "Why, with pleasure," responded Carle.

After the performance that night Carle, attired in a business suit accompanied his host to a well-known club. Imagine his surprise to find an elaborate spread for 30 and everyone of the guests in immaculate evening garb. To say that Carle was astounded would be putting it mildly. His friend was delighted with Carle's embarrassment and introduced him to the guests, among whom were many politicans and men of affairs.

After he had been introduced all around, his host placed him at the head of the table and shouted "Gentlemen. I have just introduced you to Richard Carle, a comedian. They say he is funny." Then turning to Carle he said "Carle, be funny."

The comedian arose, his cheeks flushed with embarrassment, and said: "I have just been accused of being funny. If there is any truth in the accusation, my only satisfaction is that my managers charge money for my being funny. I did not come here to expose my funnyism. In fact, this is a genuine surprise party to me and I never try to be humorous at a surprise party for obvious reasons, but if you gentlemen will permit me, and to show you that I have been duly impressed with the galaxy of notables, I have just had the pleasure of meeting, I shall proceed to call each one by name.

Carle then proceeded to name each gentleman present and also promised that upon his return next year if he had the pleasure of meeting any of them he would call them by name. There is no trick to this feat. It is just born in one and Carle has demonstrated it on numerous occasions.

For a sprain you will find Chamberlain's Liniment excellent. It allays the pain, removes the soreness and soon restores the parts to a healthy condition. 25 and 50 cent bottles for sale by all dealers.

FACES COURTMARTIAL

Lieutenant Protege of President Taft Accused of Scrapping

Cheyenne, Wyo., Feb. 19.—Second Lieutenant Frank M. Bloom of Battery F, Fourth Field artillery, is reported to be slated for courtmartial at Fort D. A. Russell for an alleged physical encounter with a noncommissioned officer.

A national interest is given to the case against Bloom by the fact that he is the officer in regard to whom President Taft issued a statement that a man's racial and social attributes should not bar him from service as a commissioned officer in the army. At the time Bloom, who is a son of the post tailor at Fort Myer, Va., and of Jewish blood, became eligible to appointment to a second lieutenancy, Colonel Gerard, commanding at Fort Myer, refused to consider his promotion on the ground that he was "unfit" for service as a commissioned officer. It was this attitude by Gerard that brought out Taft's denunciation of prejudice in the army against a man because of his racial characteristics and social status. Mr. Taft promptly appointed Bloom a second lieutenant.

AGE WANT ADS
Read for Profit—Use for result

Attack of Enecies Hastens Death of Count Aehernthal

Vienna, Feb. 19.—Count von Aehernthal, who recently resigned as foreign minister of Austro-Hungary on account of ill health, is dead. He was born in 1854.

Count von Aehernthal had been suffering for the past month from leucocythaemia, a disease characterized by profound changes in the blood and internal organs, and no hopes were entertained for his recovery.

The whole force of the military party were arrayed against him. His position was the more uncomfortable because his opponents were believed to reflect the views of the heir to the throne, Archduke Franz Ferdinand, although the emperor stood by him. There is no doubt that these attacks hastened his death.

Cleveland Man Heads Association.

Columbus, O., Feb. 19.—Charles F. Laughlin of Cleveland, president of the real estate exchange in that city, was made president of the Ohio State Association of Real Estate Exchanges in their third annual convention. Stanley L. McMichael, secretary of the Cleveland board, was appointed to the newly created post of executive secretary, while Philip Moessinger of Cincinnati was chosen for the post of secretary-treasurer.

Mrs. Fisk Passes Away.

Boston, Feb. 19.—Mrs. Lucy D. Fisk, widow of James Fisk, Jr., who was shot more than 40 years ago by Edward S. Stokes, died in South Boston of pneumonia, aged 76.

Neuralgia

Sloan's Liniment has a soothing effect on the nerves. It stops neuralgia, toothache and sciatica pains instantly.

HERE'S PROOF

Mrs. C. L. Bowker, of Johannesburg, Mich., writes:—"Sloan's Liniment relieved me of Neuralgia. Those pains have all gone and I can truly say your Liniment did stop them."

SLOAN'S LINIMENT

is also good for rheumatism, sore throat and sprains.

At all dealers. Price 25c., 50c. & $1.00.

Dr. Earl S. Sloan - Boston, Mass.

FRENCH COUNT HELD

Sanity Will Be Probed as Result of Peculiar Actions.

New York, Feb. 19.—The tall, military-appearing man who breezed into police headquarters and asked for possession and the French consul, was taken to Bellevue from the Park Avenue hotel for observation. He had been registered at the hotel since Oct. 13 last, when he signed himself Compe Yvon de la Motte, Paris. Dr. Holbrook H. Curtiss, who accompanied the count to Bellevue, explained that he had met the Frenchman in Paris last summer. His title of count was genuine.

" child was burned terribly about the face, neck and chest. I applied Dr. Thomas' Electric Oil. The pain ceased and the child sank into a restful sleep." Mrs. Nancy M. Hanson, Hamburg, N. Y.

Five Killed In Wreck.

Larwill, Ind., Feb. 19. — Five railroad employes were killed and 11 injured when Pennsylvania limited train No. 5 dashed into a work train during a dense fog. None of the passengers on the limited were injured.

Quit Calomel!

Thousands Are Turning from this Dangerous Drug.

A Safe Vegetable Substitute Is Olive Tablets for the Liver.

Dr. F. M. Edwards, a prominent physician of Portsmouth, Ohio, has discovered a new laxative and liver toner in a combination of vegetable materials, mixed with olive oil, which is in effect almost exactly like the old and untrustworthy calomel, except that there are none of the bad after effects of calomel.

Dr. Edwards has long been a foe of calomel, though he recognized its value along with its dangers.

His distrust of the uncertain drug eventually started him years ago towards experiments with the view of discovering a substitute, and he is today in possession of the long-sought-for combination, which is in the shape of a little sugar-coated, olive-oil colored tablet.

The results of fifteen years' experience and practice are embodied in these marvelous little tablets.

They are called Dr. Edwards' Olive Tablets, and their effect on the liver has been the means of relief to many of Dr. Edwards' regular patients as well as to thousands of others who have suffered and were afraid of calomel.

They are gentle in their action, yet always effective. They bring about that exuberance of spirit, that natural buoyancy which should be enjoyed by everyone, by toning up the liver and clearing the system of harmful impurities.

"Every little Olive Tablet has a movement all its own."

All druggists sell them in neat vest pocket sizes at 10c and 25c.

The Olive Tablet Company of Portsmouth, Ohio, or Columbus, Ohio. Dr. F. M. Edwards, President.

Better than the best you cannot find.

We keep the best Footwear and that is why we ask for your trade. We are on trial — You may be the judge.

THERE IS A REASON

Brendel Bros.

FITTERS OF FEET

PIANOS

Last week we opened our handsome new Piano Parlors in the Post Office Building, and ever since we have heard on every hand expressions of gratification that Coshocton at last has a modern piano wareroom that rivals anything in the largest cities.

We cordially invite you to call and inspect the beautiful display of instruments which we are offering on our "Direct from the Factory" plan.

In addition to our own unexcelled product, we offer a selection of other high grade standard makes of Pianos and Player Pianos at Factory Prices.

Being manufacturers ourselves, we can sell pianos of all kinds at wholesale and thus save you the enormous profits of the dealer and jobber.

It will pay you to investigate before purchasing.

The Compton-Price Piano M'f'g Co.

Post Office Bldg. Coshocton, Ohio.

Two and one-half times the light at no higher cost for current

We have a man who will call and talk it over with you, and your request will bring a man instantly—or simply state your business and size of store and ask for our plan.

The same argument applies to the home—If you care to get at least two and a half times the light, for the same cost of current, it will surely interest you.

"Mazda" Will Save You Money

If interested at all and want the best WRITE—PHONE—CALL.

The Coshocton Light and Heating Company

Both phones. 432 Main Street

DON'T Stint yourself for money when it only costs you 10c a week for a $25 loan and upwards. If you send your name, wife's name, occupation, kind of security, our agent will call.

New Loan Co., P. O. Box 323, Canton, O.

Read for Profit **AGE WANT ADS** Use for Results

Don't Rot Your Clothes—Save Them

Do not ruin your cotton, linens, flannels, or woolens by using washing powders or cheap adulterated soaps. Washing powders contain soda. Soda will ruin and rot the clothes.

20 MULE TEAM BORAX SOAP CHIPS

in packages, guaranteed to wash the clothes better than any other known substance. No other soap or soap powder is necessary. By their use in the laundry, you can remove the stains and dirt quicker and better. They bleach and whiten the garments. They do all the good things that a cheap washing powder or cheap soap can possibly do—and none of the bad things.

Remember—

It's the Borax with the Soap that does the work

PURE BORAX (20 Mule-Team Powdered Package Borax) is non-corrosive and will not injure the most delicate lace, silk, linen, cotton or woolens. It simply has no injurious effect whatever on the fiber and removes dirt, stains or any foreign matter from the goods quickly and cleanses with decisive results.

20 Mule-Team Borax Soap Chips are absolutely pure borax and soap and contain nothing whatever to injure the fabric. They are properly and scientifically blended in the proper proportions of 1 to 3, 25% borax, 75% soap.

A Trial Will Prove Them to be the Most Economical Soap You Ever Used

No other soap or soap powder necessary

ORDER FROM YOUR DEALER

Watch for the Grand Opening of the Pastime Thaatre this Week

THE MOVING PICTURE THEATRE

NEWSPAPER ARCHIVE® NEWSPAPER ARCHIVE®

CHILDREN INJURED

Ordinary Cathartics and Pills and Harsh Physic Cause Distressing Complaints

You cannot be over-careful in the selection of medicine for children. Only the very gentlest bowel medicine should ever be given, except in emergency cases. Ordinary pills, cathartics and purgatives are apt to do more harm than good. They may cause griping, nausea and other distressing after-effects that are frequently health-destroying.

We personally recommend and guarantee Rexall Orderlies as the safest and most dependable remedy, which we know, for constipation and associate bowel disorders. We have such absolute faith in the virtues of this remedy that we sell it on our guarantee of money back in every instance where it fails to give entire satisfaction, and we urge all in need of such medicine to try it at our risk.

Rexall Orderlies are eaten just like candy, are particularly prompt and agreeable in action, may be taken at any time, day or night; do not cause diarrhoea, nausea, griping, excessive looseness, or other undesirable effects. They have a very mild but positive action upon the organs with which they come in contact, apparently acting as a regulative tonic upon the relaxed muscular coat of the bowel, thus overcoming weakness, and aiding to restore the bowels to more vigorous and healthy activity.

Rexall Orderlies commonly completely relieve constipation, except of course when of a surgical character. They also tend to overcome the necessity of constantly taking laxatives to keep the bowels in normal condition. Three sizes of packages, 10c, 25c, and 50c. Remember, you can obtain Rexall Remedies in Coshocton only at our store.—The Rexall Store Siegrist & Williams.

CHICHESTER'S PILLS

THE DIAMOND BRAND.

Ladies! Ask your Druggist for Chi-ches-ter's Diamond Brand Pills in Red and Gold metallic boxes, sealed with Blue Ribbon. Take no other. Buy of your Druggist. Ask for CHI-CHES-TER'S DIAMOND BRAND PILLS, for 25 years known as Best, Safest, Always Reliable

SOLD BY DRUGGISTS EVERYWHERE

AGE WANT ADS
Read for Profit---Use for result

"THOMPSON"

A Clean-Up Hat Sale

You may find your style Hat. Look in our west show window. $2.50, $2.00 and $1.50 Hats, your choice for

73c

NO OLD STYLES

"The Store for Bargains."

"Eventually Your Trading Place."

"THOMPSON"

Rests Before Ohio Address

Roosevelt Expected To Declare Himself At Columbus

Oyster Bay, N. Y., Feb. 19.—In preparation for the hard week ahead of him, in which he will for the first time since his candidacy was announced by his friends enter the lists in person, Colonel Roosevelt took a rest. Tomorrow he starts for Columbus, where on Wednesday he will present to the Ohio constitutional convention the platform of the progressives on which he will stand if nominated. He returns to New York on Thursday, and after a day's rest leaves for Boston, ostensibly to attend a meeting of the overseers of Harvard university. He will not return to New York until the following Wednesday, and in the meantime he may accept some of the many invitations he has had to make speeches in Massachusetts.

But before Colonel Roosevelt goes to Boston he will reply to the communication addressed to him by eight governors calling upon him to define his position as a candidate for the presidential nomination. Although the willingness of Mr. Roosevelt to accept the presidential nomination has long since been a matter of common knowledge, his political friends and foes alike await his letter to the so called governors' conference with interest.

Had No Political Visitors.

He had no political visitors at Sagamore Hill, but there was plenty in the day's news from public and private sources to interest him. He laughed heartily over a report that he was to back James Garfield, the former "tennis cabinet" member of the cabinet, for the presidential nomination.

"First they said I was for Pinchot," ejaculated the colonel, between chuckles, "and now it's Garfield. Do they think I'll accept Ballinger as a compromise candidate?"

But it was the political situation in the south that had Colonel Roosevelt's attention. It was apparent to those who talked with him that the question whether the southern office-holding delegates will remain loyal to Taft or go over to Roosevelt, is one that is uppermost in the colonel's mind just now. He was greatly pleased with the news from Texas that Cecil Lyon, chairman of the Republican state committee down there, is fighting for an uninstructed delegation to the Chicago convention.

Mrs. Roosevelt and Miss Ethel Roosevelt sail for Panama on Saturday for an extended visit, leaving Colonel Roosevelt footloose during what is looked upon as the critical weeks of his presidential boom.

Editor Has Big Funeral.

Columbus Grove, O., Feb. 19.—One of the largest funerals Putnam county has seen in years was that of William W. Smith, veteran editor of the Leipsic Free Press.

Mrs Rachael Miller is ill at her home on Kenilworth avenue suffering with pneumonia

MRS. ROOSEVELT

Will Begin Trip to Canal Zone Last of This Week.

Copyright by Schloss.

DOINGS IN OHIO

One Suit Leads to Another.

St. Clairsville, O., Feb. 19. — The fourth and latest chapter in the successive Barnesville breach of promise and divorce suits came with the filing of a $25,000 damage suit against Dr. J. Judkins of Barnesville by Dr. J. T. McCartney, defendant in the $50,000 breach of promise suit filed last May and also in the divorce suit filed Thursday by Mrs. Carrie B. Price McCartney, who married him secretly after filing the breach of promise suit. Dr. McCartney also asks damages for slander, alleging that Judkins said he tried to kill his wife.

Normal School Head Selected.

Fremont, O., Feb. 19.—H. B. Williams, superintendent of the Sandusky public schools, was elected president of the Bowling Green normal school at a meeting of the trustees held here. His salary will begin Sept. 1, 1912, and will be $3,600 a year, increasing $100 a year until it reaches $4,000. The trustees decided to name the new school Bowling Green State Normal college, and at a meeting in Toledo next week will finally decide on the plans for the buildings.

Anti-Suffragists Active.

Columbus, O., Feb. 19.—Starting the work of organizing the state in a campaign against the woman suffrage movement, Mrs. Herman Hubbard left this morning for Springfield. A number of leading women of that city have been asked to a meeting which Mrs. Hubbard will address and, if possible, effect the same sort of organization there that has been formed here. As fast as possible the work will be pushed to other localities.

Accused of Firing Home.

Wapakoneta, O., Feb. 19.—Deputy State Fire Marshals Val Lee of Sidney and Ben Thieman of Minster, after investigating the fire which occurred in the home of Levi Spees, and claimed by him to have been started by burglars, arrested Spees and his wife on the charge of arson. Spees had been ordered out of the house by his landlord for failure to pay the rent. The furniture was heavily insured.

Explains Convention Speech.

Columbus, O., Feb. 19.—That he violated no expressed or implied pledge of his platform when, in his address to the constitutional convention, he advised that it might be well to await a trial of the initiative and referendum in the municipalities of Ohio before giving it statewide trial, is the gist of a statement given out by Governor Harmon in answer to Mayor Newton D. Baker of Cleveland.

Ill Health Leads to Suicide.

North Baltimore, O., Feb. 19.—M. C. Turk, 46, with wife and two children, shot himself to death with a shotgun aimed at his throat, causing a hole nearly an inch in diameter and extending through the neck. He was a well-to-do oil man. Ill health is the assigned cause.

Kills Self After Shooting Wife.

Cincinnati, O., Feb. 19. — Fred C. Bennett, a merchant, went to the home of his wife, shot and mortally wounded her and then killed himself. She filed a suit for divorce last month, which is believed to have been the cause for the shooting.

Physician Novelist Dies.

Cincinnati, O., Feb. 19.—Dr. Thomas C. Minor died of pneumonia, aged 65 years. Dr. Minor was a writer of considerable reputation, having written several novels and having contributed continuously to several medical journals.

Sorest Corn Removed Without Pain, Quickly

(Imhoetanshrdlu emfwyp bmb mbmm

No wonder Putnam's Painless Corn Extractor sells so well. You see it is different from any other remedy you have ever used. Does not merely relieve the pain temporarily, but is guaranteed to remove the meanest, sorest corn or callous no matter how long it has bothered you. Get a 25c bottle of "Putnam's" today and prove it. The name tells the story—Putnam's Painless Corn and Wart Extractor, which is sold by druggists.

Gomez Accepts Presidency.

Austin, Tex., Feb. 19.—Emilio Vasquez Gomez issued from his headquarters in San Antonio a manifesto accepting the provisional presidency of Mexico.

MILLER OUTLINES HIS PROSECUTION

Will Use Dictagraph Notes Against Ironworkers.

Indianapolis Feb 19. — Three kinds of evidence, it was learned, are being prepared by the government for its prosecution of the 54 men indicted in the dynamite conspiracy.

It was stated by District Attorney Charles W. Miller that all this evidence is to be corroborated by witnesses whose names are already known. The evidence chiefly is.

About 40,000 letters and telegrams taken from the headquarters here of the International Association of Bridge and Structural Iron Workers, which, according to charges in the indictments, show that President Frank M. Ryan, Secretary-Treasurer Herbert S. Hockin and executive board members corresponded for six years with business agents of local unions about jobs to be blown up.

Stenographic records of a telephonic apparatus which the government had connected with Ryan's headquarters for more than three months and through which it is asserted conversations of the iron workers' officials about the dynamite conspiracy were overheard and transcribed.

Ortie E. McManigal's confession covering his experiences as a dynamiter employed by J. J. McNamara from June, 1907 to his arrest last April.

PINCHOT DESERTS SEN. LAFOLLETTE

Washington, Feb. 19.—Gifford Pinchot, former forester and close personal friend of Theodore Roosevelt, made a formal announcement that he had parted company with the LaFollette boom and would hereafter support Roosevelt.

Commits Double Crime.

Columbus, O., Feb. 19. — George Burris, colored, shot and fatally wounded Louise Rolands, also colored, and then ended his own life with a bullet. The girl had rejected his offer of marriage.

Age Want Ads Deliver the Goods.

SORE THROAT AND COUGHS GO OVERNIGHT

Begy's Mustarine Sold by C. E. Anderson on Money Back Plan for Pleurisy, Bronchitis and Lumbago.

Just the minute your throat or chest gets sore, or pleurisy, bronchitis, or tonsilities appears, rub on Begy's Mustarine and the distress and pain will go in a few minutes—it's really wonderful.

It is guaranteed by C. E. Anderson to give satisfaction for anything we claim for it or money back. Better, cleaner, more penetrating than any mustard plaster or liniment and will not blister.

Nothing so good to keep feet warm or for rheumatism, lumbago, swollen joints or neuralgia.

Get a large box for only 25 cents; keep it in the house and use it for headache, earache, toothache, stiff neck, backache, sprains, lameness or sore muscles. It prevents pneumonia. Be sure it's Begy's.

J. W. Cassingham, President. J. M. M. Cas

The Commercial National Bank

1872 1912

Forty Years in Coshocton

We have just purchased a choice lot of non-taxable Ohio municipal bonds. Prices on these always advance from now until after April 1st, and we are prepared to give you the advantage of the advancing market.

E. L. Lybarger, Vice Pres. C. H. Magruder, Ass't Cash.

AGE WANT ADS
Read for Profit---Use for result

CASTORIA

For Infants and Children.

The Kind You Have Always Bought

Bears the Signature of Chas. H. Fletcher.

In Use For Over Thirty Years

CASTORIA

900 DROPS CASTORIA

ALCOHOL 3 PER CENT.

A Vegetable Preparation for Assimilating the Food and Regulating the Stomachs and Bowels of INFANTS & CHILDREN

Promotes Digestion, Cheerfulness and Rest. Contains neither Opium, Morphine nor Mineral. NOT NARCOTIC.

A perfect Remedy for Constipation, Sour Stomach, Diarrhoea, Worms, Convulsions, Feverishness and LOSS OF SLEEP.

Fac-Simile Signature of NEW YORK.

At 6 months old 35 DOSES—35 CENTS

Guaranteed under the Food and

Exact Copy of Wrapper.

THE CENTAUR COMPANY, NEW YORK CITY.

Constipation

THERE IS NOTHING *equal to Chamberlain's Tablets for constipation. When the proper dose is taken their action is so agreeable and so natural that you do not realize that it is the effect of a medicine. These tablets possess tonic properties that aid in establishing a natural and regular action of the bowels. Chamberlain's Tablets have cured many cases of chronic constipation.*

Chamberlain's Tablets.

Announcement

WE wish to announce the arrival of our new spring woolens.

Come in and see them and get our latest style ideas.

Hatter HARRIS Tailor

433 MAIN STREET

Watch for the Grand Opening of the Pastime Theatre this Week

NEWSPAPER ARCHIVE®

Of Interest to Women

Society MISS ALMA GRAEPER Editor Clubs

Business Meeting of New Century Club.

A business meeting of the New Century club will be held at the home of Mrs. Bryant on Chestnut st. Monday evening. The officers for the year will be elected.

Plan For Anniversary.

The members of the Christian Endeavor society of the First Christian church will meet Monday evening in the recreation rooms of the church to make final arrangements for their anniversary which will be celebrated on next Sunday evening.

Quiet Stitchers Enjoy Annual Banquet.

The members of the Quiet Stitchers will enjoy their annual banquet at the home of Mrs. Frank Lightell on North Eight street next Tuesday evening. This occurs only once a year and the members are looking forward to the event with much pleasure. Washington decorations will be used Covers will be laid for Mrs. Brightman, Mrs Robinson, Mrs. Powelson, Mrs. Horn, Mrs Schmeuser, Mrs. Leffler, Mrs. Burrell, Mrs. Wisenburg, Mrs. Richardson, Mrs. Robers, Mrs McCullough, Mrs. Wolford, Mrs. Turner, Mrs Rader, Mrs Patterson and Mrs. Magness.

Returned Home From Columbus.

Miss Frances Weaver returned to Coshocton Sunday night after a very pleasant week spent in Columbus the guest of Miss Letitia Edwards and Miss Margaret Nelson.

Returns to Her Western Home.

Mrs. Stephan Bradley leaves Tuesday morning for her home in Marshall, Ill, after spending the past several weeks with her parents Dr. and Mrs. A. S. Metzler at their home on South Third street. Mrs. Bradley was called to Coshocton by the death of her sister Miss Edith Metzler.

Went to Cleveland Monday Morning.

Miss Elsie Miller left Monday morning for Cleveland where she will attend the millinery openings

Spent Saturday and Sunday in Coshocton.

Mr. and Mrs. Louis Tumblin of Baltic spent Saturday and Sunday at the home of Mr. and Mrs. Jacob Stilgenbauer on North Second street.

Guest of Newark Friends.

Miss Beulah Darnes went to Newark Saturday evening and spent Sunday with Miss Ruby Seward.

The Cambridge Sewing Club Meets Wednesday Afternoon.

The members of the Cambridge Sewing club will be entertained at the home of Mrs. Robert West on Denman avenue Wednesday afternoon.

Business and Social Meeting of Epworth League.

A business and social meeting of the Epworth league of the Grace M. E. church will be held Monday evening in the recreation rooms of the church. All members of the church are urged to be present.

Special Services at Trinity Episcopal church.

Ash Wednesday will be observed at the Trinity Episcopal church with special service at 9 am. when holy communion will be celebrated. Each afternoon during the lenten season a service will be held at 4 pm. and in the evening at 7.

Important Prayer Meeting at Church of Christ.

Preparatory to the evangelistic services which will begin next Sunday morning at the Church of Christ a special mid-week prayer service will be held and all members are urged to be present. Miss Zoe Shrake will be the leader of the morning.

W. C. T. U. Silver Medal Contest at Roscoe.

The members of the Roscoe Woman's Christian Temperance Union will hold a silver medal contest next Friday evening at the Methodist Episcopal church. The following ladies are contestants: Mrs. James Akroyd, Mrs. DeMoss, Mrs. T. F. Whitehurst Miss Effie Treadway, Miss Hattie Finnel and Miss Sue Porter.

Special Prayer Services at First Baptist Church.

Preparatory to the revival services which are being held at the First Baptist church this week prayer services will be held at the following homes by the different districts:

Tuesday—District No. 1 with Mrs Lucy Smith on Locust street.

Wednesday—District No. 2 with Mrs. Bridge on Chestnut street.

Thursday—District No 3 with Miss Phyllis Sawyer on South Eighth st.

Friday—District No 4 with Mrs Carrie Meuller on South Lawn avenue.

Rev. George Enterline and Rev. William E. Bridge will have charge of the services.

Will Hold Special Washington Programs

Usually on Washington's birthday the public schools are dismissed for the day, but this year all grades except the first and second are to report at their respective rooms at 9 a. m. at which time special Washington programs will be given. If possible a special speaker will be secured for each building. Following the program the schools will be dismissed for the remainder of the day. Judge Ashman, Judge Hunt, Auditor Mowery, Prosecutor Kline and Attorney Wheeler have consented to give short talks on Washington.

Assistants Announced for Ladies' Day.

Washington's birthday will be celebrated by the Elks next Thursday afternoon and evening. The afternoon will be given over to the ladies. The hours are from 2 to 5 and they will be spent at dancing and cards Following is the list of assistants for the afternoon: Mrs. Burns Hack, Mrs. John Ricketts, Mrs C. D. Brooks Mrs Harry Beach, and Mrs Arthur Woelfle.

Pie Social a Success.

The pie social at Buck's schoolhouse was a grand success and was enjoyed by a large number of young people. The net proceeds were $16.75. Miss Elizabeth Trenor is teacher of the school.

K. C. Party Pre-Lenten Event.

The members of the Knights of Columbus and a few of their friends will enjoy a dancing and card party in the K. C. hall at Main and Fifth sts Monday evening There will be cards from 8 until 9:30 and from 9:30 until 12 those who wish will be given the opportunity of tripping the light fantastic. The affairs are being made periodical by the local lodge and tonight's entertainment promises to eclipse all others that have been held this winter.

Entertained at Dinner.

Mrs. Belle Rinehart entertained at dinner at her home on South Ninth street Sunday noon in honor of Luther Marlatt whose engagement to Miss Grace Stucker of Port Washington was announced Sunday. Mr. Merlatt has been employed at the Mitchell and Co. general store during the past several years and has many warm friends in Coshocton who extend hearty congratulations. The wedding will be solemnized in the near future at the home of the bride's parents in Port Washington.

Attending Millinery Openings at Columbus.

Miss Thresa Brucken went to Columbus Monday morning to enter the Clark Davis and Moore millinery house. Miss Brucken expects to remain in Columbus several weeks

Honoring Miss Genevieve Poppe's First Birthday Anniversary

Honoring little Miss Genevieve Poppe's first birthday anniversary Mr. and Mrs. H. B. Poppe will entertain with a delightful dinner party at their home on 320 Elm st. Monday evening. The decorations will all be in the keeping of the Washington idea, and miniature statutes of George Washington will be used as favors. Covers will be laid for the guest of honor, Mr. and Mrs. C. R. Frederickson, and daughters Misses Phoebe and Mary, Mr. and Mrs. William Day and daughter Miss Geraldine and son Miles and Mr. and Mrs Poppe.

Washington Program Given at West Carlisle

The evening of Thursday February 22, the members of the West Carlisle school will give a Washington entertainment at the school house and the parents and friends of the students are invited to attend

Wranglers To Meet Monday

W. S. Merrell will have the paper at the meeting of the Wranglers to be held at the library Monday evening at 7:30 o'clock.

Twentieth Century Club Meets Friday Evening

The regular meeting of the Twentieth Century club at West Carlisle will meet Friday evening with Mrs. Charles Noland at her home in West Carlisle.

D. of A. to Meet Tuesday.

The Daughters of America will meet Tuesday evening in the Jr. O. U. A. M. hall. The members are all urged to be present as there is to be initiation and reinstatement Refreshments will be served later in the evening.

Woman's Club Bowled Today.

The Woman's Bowling club held a tournament in the Corder & Wisenburg alleys Monday afternoon. The doors were closed and the scores rolled could not be obtained.

Captain of Plymouth Posters Attracting Much Attention.

The clever original posters which are being used to advertise the play "Captain of Plymouth" which will be given by the local high school students next Thursday evening are attracting much attention. They were drawn by Miss Laura Fisher, Miss Eulah Seigrist, Miss Alwilda Poole and Miss Marguerite Mills. The ideas are all original and serve their purpose splendidly.

Entertain Members Of M. S. M. Sewing Club

Miss Nora Colopy will entertain the members of the M. S. M. sewing club at her home on South Sixth street Tuesday evening.

Thursday evening the members of the club will form a theatre party and attend the performance of "Captain of Plymouth." Miss Helen Bowers and Miss Dorothy Diehlman of Massillon who will arrive in Coshocton Wednesday evening to be the guests of Miss Ruth Hay, will be the guests of honor.

Miss Ruth Hay will entertain with an informal evening party at her home on South Fourth st in honor of her house guests Friday evening. Her guests will be the members of the M. S. M. club, Miss Fern Darnes, Miss Leown Hogan Miss Cleea Johnston, Miss Carolyn Graeper, Miss Margaret Carton, Miss Nora Colopy, Miss Helen McManus and Miss Ruth

Invitations Issued Today

Invitations were issued Monday by the Elks for their Washington's birthday celebration to be held in the Elks club rooms Afternoon and evening Feb 22. The afternoon has been planned for the entertainment of the Elks and their wives and friends. Dancing will be the main feature with an eight-piece orchestra under the direction of Emanuel Hoffman, furnishing the music. In the evening there will be a smoker for members of the order only Stacy.

Entertained With Delightful Evening Party

Miss Ruie Edwards delightfully entertained with an informal evening party at her home in West Carlisle Saturday evening honoring her house guest, Miss Beulah Maxwell, of Coshocton. The evening was spent in a general social way and a dainty lunch was served

Her guests were Miss Fern Schooler, Miss Hazel Hoover, Miss Mary Axline, Miss Faun Wintermuth, Miss Helen Heft, Miss Fay Howell, Miss Myrtle Edwards and the guest of honor.

Sounds Plausible.

"Why do you suppose our ancestors had those atrocious daguerreotypes taken?"

"I suppose to prove that they might have been worse looking than they really were."

A Chipper Chopper.

Customer—I want to order my wife a round.

Butcher—So do I mine, sir; but she orders me around.

Biliousness is Cured by **HOOD'S PILLS** 25c.

Stunning Linen Suitings With Heavy Macrame and Venise Laces for Trimming. . . . .

are creating quite a flurry among our best dressers and those who have inspected the showing have pronounced it superb. We have tried to collect every popular weave and color in this line and have ready now:

27 INCH LINEN SUITINGS, natural colors ..... 15c and 20c

36 INCH LINEN SUITINGS, light and heavy weights, white and natural colors, 9c, 25c, and 35c

36 INCH CRASH SUITINGS, heavy coarse weaves, in white, brown, natural, blueand Helio, beautiful quality 50c

36 INCH HOPSACK LINEN SUITINGS, natural color.. 35c and 50c

MACRAME and VENISE LACES are ready in white and linen shades, all widths up to 12 inches, just the thing for trimming linen dresses and Suits ..... 50c to $2.00

Dresses and Suits of Linen

are to be much in vogue this coming spring and summer and if you want to be classed with the up-to-the minute dressers, at least one garment of LINEN must grace your wardrobe.

HEAVY WHITE PIQUE

is also much in favor and nothing makes a more stunning garment. We have ready now a complete line of PIQUES heavy ribbed and beautiful qualities at ..... 15c, 20c 25c, 35c, 40c, and 50c a yd.

We invite your inspection of our Linen and Pique lines today.

The Ransom Dry Goods Company

The Bloodhounds have come and gone

NO ARRESTS

Many of our $18, $15 and $12.50 Suits "HAVE GONE"

Why? When Thompson says

$8.98

For your choice of these Suits to CLEAN THEM UP, the people come in crowds. COME TODAY.

"The Store for Bargains."

D. O. Thompson

WALKER & LAWRENCE

"Men's Ease" Work Shoes

LISTEN TO THIS!

Mr. J. R. Fowler, of Route 4, says:

"I have worn a pair of your Menz-Ease Shoes over a year and I am still wearing them. Have worn out three one-half soles. That's what they all say!

Try a pair next time, and cut your shoe bill one half

Walker & Lawrence

Exclusive Agents

Remember to ask for PISO'S If You Suffer from COUGHS & COLDS

PERSONALS.

Miss Elsie Miller went to Cleveland Sunday on business.

Burns Hack and Ray Hanlon went to Massillon Sunday on business.

Chas Reeme went to Cleveland automobile show Sunday.

SILK FRINGES

All desirable spring shades at The Fountain.

CARLE SHOW TO START AT 8:45

"Jumping Jupiter" with Richard (Himself) Carle, will start a week from Tuesday night at 8:15 pm. instead of at 8:15 as usual. This is in order to give the retail stores a chance. The seat sale starts Saturday and the guarantee list will first be taken care of. There is promise of a record-breaking attendance.

BUCKEYE TEAM TO MEET

There will be a meeting of the members of the Buckeye baseball team next Monday evening in the city hall. The meeting has been called for 7 o'clock and a good attendance is desired.

Mr. and Mrs. Mirise Entertain Saturday

Mr. and Mrs. Clifford Mirise of Orchard st. entertained about fifty of their friends at their home Saturday night at dinner. After dinner the evening was most enjoyably spent in a general good time.

A Square Deal for Everybody

We have the following line of goods, all at the right price and the right quality—Tea, Coffee, Spices, High grade Extracts, Cake Color, Cocoa, Chocolate and Cream, Baking Powder, Toilet Soap, Laundry Soap, Washing Powder, Corn Starch, Raisins, Hominey, Soup Beans, Lima Beans, Red Kidney Beans, Rolled Oats, Macaroni, Spaghetti, Noodles, Vermicelli, Bulk and Argo Laundry Starch, Best Buckwheat Flour, Evaporated Peaches, Prunes, Salt, Sugar, Horse Radish, Worcestershire Sauce, Canned Milk, Canned Corn, Tomatoes, White Karo Syrup, Crackers, Canned Salmon, Sardines, Pork and Beans, Kidney Beans, Talcum Powder, Bath Powder, Violet Cream Lotion for face and hands, Perfumes, Toilet Water, Witch Hazel, fine scented Tooth Soap, Shaving Soap, Matches, Corn Remedy, Salts, Cleaning Compound for taking out stains, grease, etc., Bluings, Olive Oil, Ammonia and Soap Preparation, Table Syrup, finest of Maple Flavor.

We have the agency for SQUARE DEAL BREAD AND BUNNS, formerly sold by the M. & A. Restaurant.

Everything counts on Premium except sugar.

SQUARE DEAL CO.

Balch Bldg. Wholesale and Retail 618 Main Street

ALPHA PI 4-TET TO SING

The Alpi Pi quartette goes to West Lafayette Tuesday to assist the Sphinx Club in its presentation of the play "The Cuban Spy." The quartette is composed of Messrs. Rodgers, Bechtol, Judd and Siegrist and the boys are the real makers of melody The curtain goes up at the town hall at 8:30 and the best of local talent will put on the play. A big house should greet them

Wm. Corder, Plumbing. Both phones.

John Wagner went to Massillon Sunday to visit relatives.

George Edgar is in Sugar Creek on business.

The Paradise Confectionery

One year ago we opened our up-to-date store and gave to Coshocton the cleanest and most modern Confectionery in the State of Ohio. By our courteous treatment and fair dealing we have gained a reputation of which we are justly proud.

We have spared no expense in making our service attractive and complete, and now in addition to our big Wurlitzer Orchestra which we have installed this winter, we are adding to our equipment the finest onyx and marble soda fountain fixture and counter that money can buy.

We invite you to call and try our line of hot drinks, sodas, ice cream, fruits, nuts and candies. One call will make you a permanent customer.

THE PARADISE, Revelis Bros., Proprietors

NEWSPAPER ARCHIVE® NEWSPAPER ARCHIVE®

MYSTIC

FOUR BIG DAYS AT THE MYSTIC THIS WEEK

At The Mystic
The Christian Martyrs

Thrilling hand-colored picture of Rome in time of Nero. 40 real roaring lions.

One Day Only, Monday, Feb'y 19th

Matinee and Night. **5c to All**

At The Mystic
"Love and Aviation"

Stirring Aviation Pictures, showing the almost fatal flight. Educational as well as entertaining, showing close up views of the aeroplane.

FIVE BIG REELS ALL EXCITEMENT

Wednesday, Feb. 21st

MATINEE AND NIGHT.

Admission—Adults 10 cents; Children 5 cents.

At the Mystic

Twenty Years in Sing Sing

See the escape from Sing Sing and the chase with blood-hounhs.

FIVE BIG REELS

Tuesday, Feb'y 20th

Matinee and Night Auults 10c, Children 5c.

At the Mystic---Washington's Birthday

Be Patriotic

Thrilling Revolutionary Drama, showing

"Battle of Lexington"

and many other notable events of early American history. Every true American should see this picture.

Admission ..... 5 cents

AMERICAN MONEY

Are you going to the Mystic?

MYSTIC

Church Events

Grace M. E.—Official board meeting Monday evening at the church.

The Busy Bees meet Friday evening with Mrs. Floyd Shaffer at her home on South Ninth street.

The members of the Epworth league will hold a business and social meeting at the church Monday evening.

The members of the Home Guard meet Thursday afternoon with Miss Viola Nelson.

Trinity Episcopal—Ash Wednesday will be celebrated next Wednesday Feb. 21 with special services at 9 o'clock when holy communion will be observed.

During Lent there will be services at 4 o'cloc kevery afternoon and each Wednesday at 7:30.

The Girls' auxiliary meets Saturday afternoon in the basement of the edifice.

Wednesday evening the Girls' Friendly society meets at 7 pm.

Tuesday evening there will be a joint meeting of the vestry and the members of the Guild at the church.

Roscoe M. E.—The Sunday school board meets Monday evening at the church.

Wednesday evening regular prayer service.

The members of the W. H. M. S. will hold an all day meeting at the home of Mrs. Neptune.

The members of the W. C. T. U. will hold a silver medal contest at the church Friday evening.

United Brethren—Wednesday evening. prayer service.

First Presbyterian—Wednesday evening, prayer service, topic: "The Saviour of the World."

Methodist Protestant— Wednesday evening prayer service and following the service the members of the Christian Endeavor society will hold their monthly business meeting.

Church of Christ—Wednesday evening a very important prayer service will be held preparatory to the evangelistic services which begin next Sunday morning. Miss Zoe Shrake will be the leader. The members of the Ladies' league will meet Thursday afternoon with Mrs. Armstrong at hr home on South Third street.

Baptist—Evangelistic services will be held each evening this week at 7:15 Rev. George Enterline and Rev. Wm. E. Bridge will be in charge. The following prayer services will be held this week in the afternoon:

Tuesday—District No. 1, with Mrs Lucy Smith of Locust street.

Wednesday—District No. 2 with Mrs. Wm. E. Bridge on Chestnut-st.

Thursday—District No. 3 with Miss Phyllis Sawyer on South Eighth st.

Friday—District No. 4 with Mrs Carrie Meuller on South Lawn-ave.

Christian Union— Young Peoples' society meets Monday evening at the church.

Cottage prayer meeting Wednesday evening at the home of Miss Grace Murphy on Main street.

Roscoe Christian Union— Revival services each night this week.

First Christian—The Christian Endeavor society meets Monday evening at the church to make final arrangements for their anniversary program which will be given next Sunday evening.

Wednesday evening a half hour of prayer will be held.

Wednesday evening at 8 o'clock the members of the Glad Hand class will meet with Milani Pew at his home on South Ninth street.

Nearly every day you read of some fatality from overdose of headache powder. Have you ever thought maybe your severe headaches are caused from your eyes? You need glasses or to have them properly fitted. Thirty years experience and our reputation for conscientious care stands behind my work. Burns, the Optometrist, Burns bldg.

LOANS on your personal note; easy payments; add. P. O. box 285, Coshocton.

ISLETA

ISLETA, Feb. 19.—Mrs. John Vensil suprised her husband with a birthday party and dance Saturday evening.

Those present were: Mr. and Mrs Oral Sargeant. Mr. and Mrs. Selra Babcock. Mr. and Mrs. Geron Simmons. Mr. and Mrs. John Stewart, Mr and Mrs. Willis Daugherty. Mr. and Mrs. George Sergeant. Mr. and Mrs. Jack Stewart of Bakersville, Jno Peoples and wife of West Lafayette, Mrs. Honnold of White Eyes. Mr. and Mrs. Bert Eckelberry of White Eyes, John Balser of Birds Run. Mrs. Lillie Tidrick, Byron Daugherty and sister Jennie, Theo. Smith and wife. The music for the evening was composed of two violins, one guitar and organ which was furnished by Mr. and Mrs. John Peoples of West Lafayette and John Balser of Birds Run. At the close of the dance a three course lunch was served. All report a fine time.

Mr. and Mrs. John Ross of Otsego spent Friday at the Lawyer home.

Mrs. Sylvia Babcock spent Friday in Newcomerstown.

John Vensil and Geron Simmons spent Sunday in Otsego.

Mr. and Mrs. J. M. Lawyer will attend a large reception to be given at the peoples' home at Uhrichsville Saturday.

Mr. and Mrs. O. U. Sergeant and daughter Bernice and son Huber took supper with Mr. and Mrs. John Vensil on Sunday evening.

The Farmers' Institute will be held here this week.

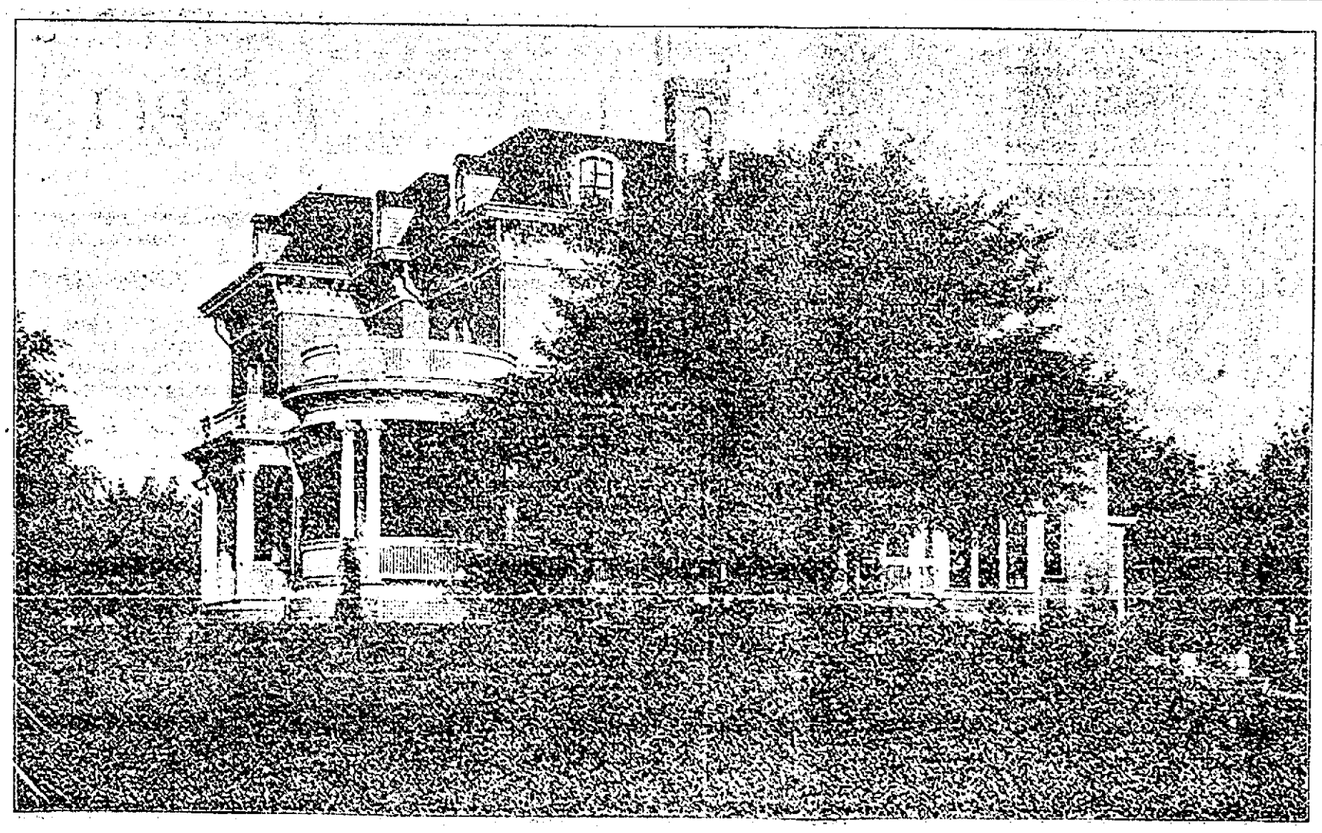

Palatial residence of Wm. A. Himebaugh, at corner of Seventh and Orange streets. It occupies one entire city block, and is surrounded by well kept and beautiful grounds. It is one of the most handsome homes in the city.

Bring Us Your Old Jewelry

AND WATCH WHAT WE CAN DO WITH IT

You see there are many advantages in being a manufacturing jeweler. You will be very agreeably surprised at our results. It doesn't make any difference what it is you have, bring it to us. No matter how old or what it is—if it's jewelry.

A good time to have your watch cleand and repaired is right now.

The Taylor Mfg. Jewelry Co.

SPRAY---SPRAY---SPRAY

Do you know that prior to 1910, The Wooster Nursery Co. manufactured practically all the Lime-Sulfur offered for sale in Wayne County?

Do you know that for the last two years they have handled the bulk used?

Do you know that their policy regarding SPRAYING MATERIALS and SPRAY PUMPS is to make it as easy as possbile, to encourage every one to SPRAY?

If you will take up the question of SPRAY MATERIALS and SPRAY PUMPS with us we will prove to you that we are ready to co-operate with you, not only to save you money, but in securing the very best SPRAY MATERIAL and SPRAY PUMPS.

By buying SPRAY MATERIAL and SPRAY PUMPS in car lots we are able to make low prices quite an object, and on account of our long experience in SPRAY MATERIALS and SPRAY PUMPS we are in position to secure for you the very best on the market.

We carry in stock the very best in SPRAY MATERIAL and SPRAY PUMPS. Write us for prices.

We want every one who owns a tree to SPRAY. It means an increased demand for our trees, so why should not it be to our inest to make it as easy as possible for every one to secure SPRAY MATERIAL and SPRAY PUMPS.

Yours for more and better Fruit,

THE WOOSTER NURSERY COMPANY
WOOSTER, OHIO.

The Best Light for the Home. **Welsbach Reflex with Holophane Shade.** The Gas Co.

NEWSPAPER ARCHIVE®

FELL OFF DERRICK AND THE "WAGON"

Oil Man in Trouble—Saturday Quiet in Police Circle

Three cases of intoxication was all that occupied Mayor Cassingham's time in police court Monday morning. The mayor said that the 24 hours extending over Saturday night were the quietest he had seen for many months. There was only one complaint made at police headquarters during that time.

A man named Jones, a coal miner, was the first to appear before the mayor Monday morning. He had been drunk Saturday night, the police claim. He was found drinking in a local saloon. The policeman on his regular beat found the fellow and ordered him home. Jones instead went to a dance hall and later went into another saloon through a rear door where he was found later by the same patrolman who had earlier in the evening ordered him home. Jones was locked up. At the police station he grew ugly and a threat was made to place a charge of resisting an officer against him but it was not done. Jones was repentant Monday morning and accepted the $1 and costs with a downcast air. He was returned to prison until he made arrangements to pay his fine. He had only 5 cents in his pockets.

John Lowery had just finished paying a fine Saturday night assessed two weeks ago. He was as meek as a little lamb when he appeared before "His Honor" Monday morning and after the mayor had assessed a fine against him he left the court room wiping a mysterious moisture from his eyes. He made arrangements to pay his $1 and costs.

"I came to Coshocton from Dennison Saturday night, to get an old wound burned out of my leg. I am an oil driller and a few weeks ago fell out of a derrick down in Breman. My leg hurt me so Saturday night after I got here I thought I would take a drink and I guess I got too many. What did I do with the twenty-five buck I had when I got here? I don't know only that I got drunk."

That was the frank story Fred Howell told the mayor. He was arrested Saturday night down in the south end of town by Pennsylvania railroad detective Doney, suspected of being a train rider. The mayor gave him a chance to get out of town, when he was handed his effects he hastily thrust a knife, fork and spoon into his coat pocket and accompanied the chief to the outskirts of the city. He said he would walk to West Lafayette from where he would go to

TIME TO KNOW THIS

WHAT HEM-ROID WILL DO FOR ANY WOMAN WITH PILES.

Many a woman drags along a life of misery with piles because she does not know of HEM-ROID, the sugar-coated tablet remedy that cures any kind of piles by restoring good circulation of blood in the swollen, clogged parts.

HEM-ROID is sold under a guarantee of satisfaction by C. E. Anderson and all druggists. $1 for 24 days' treatment. Dr. Leonhardt Co., Station B, Buffalo, N. Y., mails a free booklet describing it.

Workingmen Hands Made Well For 10c

Plex 10c draws out the pain from sore, bruised, chapped hands and makes them pliable. Smoothes rough skin in one night.

Every mechanic, every laborer and in fact every man should go to their druggist and lay down a dime, say I want a box of Plex. You'll then have the satisfaction of knowing you have the greatest wonder working household remedy on earth. Plex quickly soothes and heals all soreness wherever located and does its work quickly, too.

Sore, stiff hands, joints or muscles limber up in a hurry when you get after them with Plex.

One application relieves itching piles, instant relief for catarrh or cold in the head, quickest, surest remedy for eczema, dandruff or other skin diseases, fine for sore, aching feet.

A large box of Plex 10 cents, mammoth size 25c.

Sold by Smith Drug & Book Co.

LUNA TONIGHT

THE WINGED MESSENGER

HOW TOMMI SAVED HIS FATHER

Here's one fizzing with anxious moments, ending with a most gratifying climax.

5c — Admission — 5c

Thin, Feeble and Under-Fed

people need more coal, clothes and doctors than the strong, robust and hearty.

Scott's Emulsion

saves coal bills, tailors' bills and doctors' bills.

ALL DRUGGISTS 11-52

Adams Mills where he had business to transact.

WEST BEDFORD

West Bedford, Feb. 19—Mrs. J. S. Harvey, social supt., of Willard W. C. T. U. of West Bedford, royally entertained the ladies of the union Saturday afternoon at a social and a Frances E. Willard memorial meeting.

After the devotional service a program consisting of Pen Pictures and Quotations of Miss Willard was given by ladies.

Reading, "Frances Willard, As I Knew Her."

Reading, "The Memorial Fund."

A beautiful solo, "Crossing the Bar" was well rnered by Mrs. Harvey.

Following this was a consecration service after which the ladies repaired to the dining room where a dainty three course luncheon was served by the hostess, assisted by Miss Ada Mowrey.

The dining room was most beautifully decorated in white drapery. "Hearts" being used as favors.

All felt that the time had been well spent and that we had a broader view of the cause we represent by spending an hour with Miss Willard our beloved leader who, "not without sacrifice and toil and pain, yet counted all—if but for others, gain."

COURT HOUSE

PROBATE COURT.

Albert G. Stingle was appointed guardian of the minor heirs of Catherine Stein Monday in probate court.

In the matter of the estate of Cornelius E. Lynch, deceased, Dora A. Lynch and U. G. Ralston were appointed Monday as executors of the estate.

A GOOD ONE AT THE LUNA

Dramatic, War Story Should Attract Many

Today's feature at the Luna should be a winner and crowd-bringer for from start to finish the picture "How Tommy Saves His Father" is full of thrilling interest.

Back over the years to Civil war times it brings one and anyone who cares for war stories and adventures will surely miss a rare treat if they fail to witness how this brave little boy of Dixie Land saves his dad from the federal troops.

One will also find a new roll of catchy and attractive music.

OPERATED UPON AT HOSPITAL

Mrs. Chas. Bell of West Lafayette underwent an operation at the city hospital Monday morning performed by Drs. Shaw, Pomerene and H. R. McCurdy.

PILES CURED IN 6 TO 14 DAYS

Your druggist will refund money if PAZO OINTMENT fails to cure any case of Itching, Blind, Bleeding or Protruding Piles in 6 to 14 days. 50c

A jolly crowd of Elks left on No. 3 this afternoon for Newark, to take in the Elks minstrels at that place. Exalted Ruler Herbig, Glenn Boyd Al Norrington, Tom O'Donnell, Rudy Glaser and several others will make up the party. Seats have already been reserved for them.

THE ONLY SURE RHEUMATISM CURE ON EARTH

If you suffer from rheumatic agony or have a relative or friend who is tortured, read the following thankful letter, then go to C. E. Anderson's and get a 50c bottle of RHEUMA. He sells it on money-back plan.

"One year ago I had a most severe attack of rheumatism, lasting over three weeks. Two bottles of RHEUMA cured me so completely I have never had the slightest return of the disease. We have a friend, an old lady, living here, who had rheumatism for more than a year, and she too was cured. Her joints were all stiffened and swollen, and she had previously tried everything for rheumatism she had ever heard of." Geo. L. Ross, 308 N. Warren Ave., Saginaw, Mich., July 27, 1911.

RHEUMA starts to drive the uric acid from your system within a few hours after the first dose. It acts on kidneys, stomach, liver and bladder and brings relief in one or two days.

BLIND PIANO TUNERS

Sense of Hearing Keen With Sightless Piano Workers.

Did you ever have your piano tuned by a blind piano tuner? If not, why not? Possibly there is no blind man in your community who is able to tune pianos, but in most of the larger cities and towns of Ohio there are men who have been trained at the State School for the Blind to do this work, and the Ohio Commission was formed to help these men to find a larger number of patrons. Has it ever occurred to you that you tune a piano by the sense of hearing and not by the sense of sight? You can not see musical sounds.

A blind man can hear them quite as well, very often better, than the average seeing person. Of course, the Commission does not wish you to

Do You Employ a Blind Man to Tune Your Piano?

give up a satisfactory tuner whom you may already be employing regularly, but if you have no such regular tuner, why do you not give a blind man who has been properly trained and received a certificate for such work at the State School the opportunity to do your work?

If you are unwilling to do this, and your neighbors feel the same, the state is wasting thousands upon thousands of dollars in preparing its young blind men to do this work. Fortunately many communities realize that some of their best tuners are blind, and they insist upon having a blind man do their work whenever possible. Will you do the same?

BLIND; HELPS PARENTS

Father and Mother Gain Knowledge Through Sightless Child.

Blind for twenty years and deprived of the joy of reading.

This tragic situation has been entirely changed as a result of the visits of one of the Blind Home Teachers of the Ohio Commission for the Blind.

The above picture tells the whole story of the work which the Commission is endeavoring to do throughout the state for those who wish to learn to read. In this particular instance, the father and mother, who can see, and are behind the blind reader, are unable to read them-

"LIGHT IN DARKNESS."
The Only Reader In This Family Is Blind.

selves and take the greatest pleasure in listening to the stories and poems which the blind daughter is able to read for them with the tips of her fingers.

Merely to read, which is without question the greatest possible joy to herself and her family, is not the end of the work which has been started by this blind home missionary of the Commission. The daughter, inspired by the fact that she, although blind, is able to do this much with her fingers, is encouraged to go forward and learn to make articles which will be saleable, and thus make her a partial wage-earner.

Hives, eczema, itch or salt rheum sets you crazy. Can't bear the touch of your clothing. Doan's Ointment cures the most obstinate cases. Why suffer. All drugists sell it.

Phone your news to the Age.

A Message of Spring

We are now daily preparing this Great Store of Men's and Boys' Clothes and purchasing goods for spring. We invite you to come in any day and look at the Spring Styles. If you want to buy or not we are glad to show you, as we are proud of the quality of our merchandise and the low prices for which we sell them; and know that sooner or later you will make this store your "Clothes Store."

HART SCHAFFNER & MARX, FRANKEL BROS. MICHAELS STERN & CO. CLOTHES.

Manhattan Shirts and Ward's Imported Hats.

If Hack Says So It's So

HACK, THE CLOTHIER

Always the Right Goods at the Right Prices

WATCH OUR WINDOWS

NEW CASTLE

NEW CASTLE, O., Feb. 19.—G. W. Darling made a business trip to Coshocton last Thursday.

William Ringwalt returned to New York after a few days' visit at his home.

The chicken supper given by the young men of this place was well attended. The proceeds are to help buy instruments for a band to be organized in the near future. We wish the boys success.

Mrs. John Scott visited her sister Mrs. VanKennel in Coshocton last Friday and Saturday.

Quill Cornell was a guest last week at the home of his brother P. W. Cornell.

Miss Effie Wilson who teaches near Bladensburg spent Sunday with her parents.

Mr. and Mrs. S. C. Horn of Bladensburg visited G. W. Darling and wife last Friday.

Miss Bessie Hagans of Brink Haven visited here over Sunday.

Grandma Burch has been very sick with pneumonia. She is better at present.

Mrs. Makemson of Delaware who has been visiting at the home of Robert Cochran for several weeks returned home today.

The funeral of Mrs. Sarah Draper who died last Friday night at the home of W. L. Berry and held at the Presbyterian church Sunday afternoon was largely attended.

Mr. Geo. Snow of Danville was a visitor in town Friday.

The "Natal Day" supper to be given at the Presbyterian church on the evening of Feb. 22 promises to be a great event. The Ladies Gift Circle who have the affair in charge, promise everyone who attend a good time and a splendid supper.

Miss Edna Cornell who is teaching near Carlisle will be at home Thursday to attend the "Natal Day" supper.

Mr. and Mrs. G. W. Darling entertained at dinner Sunday Mr. and Mrs. J. Fisher and family and Mr. and Mrs. C. L. Clark.

PAINTING THE OLD STATION

The interior of the Panhandle passenger station has been redecorated and painted.

Mrs. William W. Fletcher returned to Coshocton Sunday evening after spending several days in Cleveland.

Phone your news to the Age.

BURNS, CUTS, BRUISES

San Cura Ointment Stops Pain at Once, Draws Out All Poisons, and Heals Promptly.

In all the world there is no ointment, no liniment, no remedy for burns, cuts and bruises that can compare with the antiseptic ointment called San Cura.

Every person ought to have a jar on hand; it is the first and best aid to the injured in case of accident, and is the ideal remedy for so many other distressing and painful ailments besides.

For example: It is guaranteed by Page & Lorenz to cure itching, bleeding and protruding piles, eczema, tetter, ulcers, salt rheum, boils, carbuncles and pimples, or money back.

In case of old running sores, no matter how long standing, a few poultices of San Cura Ointment will draw out every particle of poison, and leave it in such a thoroughly antiseptic condition that the sore will heal, never to break open again.

We advise every reader to get a jar of San Cura Ointment today and keep it ready for an accident or emergency that may happen. 25 cents and 50 cents at Page & Lorenz on the money-back plan.

SOAP FOR THE SCALP.

San Cura Soap is delightful for shampooing, because it is full of antiseptic properties that banish the germs of dandruff and other impurities from the scalp. It cures pimples and blackheads, too. 25 cents a cake at Page & Lorenz.

Mail orders for San Cura Ointment and Soap filled by Thompson Medical Co., Titusville, Pa.

Appointment of Administrator

Estate of Noah M. Heft, deceased:

Notice is hereby given that Joseph Heft has been appointed and qualified as administrator of the estate of Noah M. Heft, deceased, late of Coshocton county, Ohio.

FRAN ASHMAN,
Probate Judge

19-26; M4

Too Late to Classify

NOTICE—I will resume teaching piano and wish to state that those desiring my instruction will please notify me at 745 Elm or Bell phone 649. Miss Tilda Bergman.

FOR SALE—160 acre farm of Thos McCoy, deceased, on the premises March 2, 1912, in Washington township, near Hamilton school house. Sixty-five acres good creek bottom.

WANTED—At once, eight solicitors to sell in Coshocton and vicinity. Call on or write A. W. Kette, Star hotel, between 4 and 6 pm. 19-6t

FOR RENT— A seven-room house, bath, furnace, city and soft water in kitchen. South Sixth-st, between ple, sr.

LOST—Small black purse with green lining containing $5 in money, paper and silver, Friday morning on Main street. Finder leave at Age office and receive reward.

LOST—Pair gold eye glass between Main street and 324 South Fourth-st. Finder please return to Lynde & Gosser and receive reward.

WANTED—Two apprentice girls at city hospital, to learn nursing. Apply in person to superintendent at hospital. 19-6

FOR RENT—Fine new residence on Chestnut street. All modern conveniences. Inquire or phone Electric Light office. 19-6t

WANTED—Girl for general housework. Apply 936 Chestnut-st. 19-6

FOR RENT—2 or 3 rooms for light housekeeping, upstairs, all conveniences. Inquire 415 S. Fifth street or Citiz. phone 188 B. 19-6t

WANTED—Six solicitors, ladies or gentlemen for easiest selling line of groceries and toilet goods. Premiums given to customers. Square Deal Co., 618 Main-st. 19-6

WANTED—Cook. Apply at once, 1231 Chestnut-st., Cit. phone 390-Y. 19-6

Poultry

(Corrected by Chas. E. Lorenz.)

Turkey, per lb.	.14
Chickens	10
Ducks	12
Geese	.10
Best cloverseed, selling price	14.50
Alsike	13.50
Timothy seed	7.75

Hay, Etc.

(Corrected by Thomson & Son)

Hay, loose	22.00
Hay, baled	22.00
Straw baled	10.00
Oil meal, selling price	2.15
Salt, per bbl	1.20
Timothy seed, retail	7.50

Age Want Ads Deliver the Goods.

TODAY'S MARKETS

THE AGE RECEIVES BY WIRE DAILY MARKET REPORTS FROM PITTSBURG, CLEVELAND, CHICAGO, TOLEDO, AND OTHER CENTERS CORRECTED EVERY DAY.

Pittsburg Live Stock

PITTSBURG, Feb. 19.—East Liberty reports for today as follows:

Steers $4.00@7.75
Hogs 6.00@6.75
Sheep 2.00@4.50
Lambs 3.00@6.90
Calves 4.50@9.50

Cattle.

No cattle here received in pens today. Situation quiet and values nominally steady. Conditions in west call for light supplies. Outlook for local trade is hard to surmise.

Calves.

Calf supply was smallest of the week. Only 10 head received in the pens today. Trade narrow and sales limited in number. Inquiry good and prices ruled steady. Good to choice fat veals sold at $9.00@9.50. That range fully even with opening day. Supplies for the week were increased 600 head. Fair trade expected here.

Hogs.

165$ hogs made up the run in that division. Demand was good and trade active in all kinds. General values denoted a big dime advance. Prices today full quarter above opening day. Bulk of heavy and medium kinds brought $6.75. Lights got better call—best sold at $6.40@6.50. Good to choice pigs went at $6@6.25. Business over early—trade closed steady. Sellers expecting a good market. The west denoted a better tone today.

Sheep and Lambs.

Light sheep supplies again in order today. 200 head composed the total receipts—quality poor. Good inquiry caused a much better feeling. Tone strong for all choice finish—others steady. Sellers quoted wethers up to $4.50; lambs $6.90. Trade narrow and closed early at quotations. Sales limited in number—prospects fair. Lambs 15c above week ago; sheep unchanged. Aggregate supply decreased.

CHILDREN IN CARE OF COUNTY

Judge Nicholas Monday decided that the minor children of Belle and Chas. Bucy, for the possession of which there was a litigation pending in the common pleas court started by the mother of the children, were in good keeping at the Canal Dover children's home and ordered that they be kept there. Mrs. Bucy wanted to take the children into her care.

Produce.

(Corrected by Snyder Grocery Co.)

Butter	.28
Eggs	.30
Chickens	.11
Country lard	.10
New cabbage	1.10
Potatoes	1.35
Apples	.60
Turnips	.50
Parsnips	.60

Retail Prices.

Eggs	.35
Butter	.32
Potatoes	1.35
Chickens	.15
Country lard	.15
Honey, per lb.	.22
New cabbage	.04
Apples	.80
Turnips	.80
Parsnips	.80

Local Grain and Feed

(Corrected by Hanley Milling Co.)

WE ARE PAYING TODAY

Wheat	.95
Corn	.65
Oats	.55
Rye	.85

WE ARE SELLING RETAIL TODAY

Corn germ feed (kiln dried)	1.60
Corn	.70
Corn, shelled	.80
Oats	.65
Wheat	1.10
Coshoc. Scratch Chick Food	2.25
Flour	5.60
Flour, per 1-4 bbl	1.40
Flour, per 1-8 bbl	.70
Meal, yellow bolted, 10 lbs	.25
Meal, unbolted	1.60
Bran	1.60
Middlings	1.60
Screenings	1.60
Chop	1.60

Nearly everybody in Coshocton county reads the Daily Age.

Why Take Risks of Kidney and Bladder Troubles becoming incurable when by sending 15 cents to Carr Drug Co., 45 Swain Bldg., Muncie, Indiana, you will receive a full-sized 50-cent package of Kaskara Kidney Tablets? They relieve back, head and loin pains in 24 hours, and overcome Urinary Troubles and such advanced symptoms as puffiness under eyes, paleness, shortness of breath, loss of strength, too frequent calls, straining and sediment in urine. Relief is permanent—dread and danger of Bright's Disease and Diabetes are overcome. Full-sized 50-cent package for 15 cents. You can't afford to risk becoming incurable for this small sum.

BOUCHARD'S FRENCH CAPSULES. These tiny Capsules are superior to Balsam Copaiba, Cubebs, etc., and guaranteed to cure GONORRHŒA and GLEET in 48 HOURS without inconvenience. Price, 50 cts. per box. Sent by mail. Cut out this adv. and send it to THE UNITED MEDICAL CO., Box 74, LANCASTER, PA., and they will send you for a short time free of charge a 50c. box of the Capsules in order to introduce the remedy.

Sold in Coshocton by C. E. Anderson

Look for the BLUE FRONT

The place where you save money on Doors, Sash, Glass, Paints, Oils, Varnishes, Roofing, Barn Door Track and Hangers, Builders' Hardware and Ladders.

The present demand for purity is amply satisfied in LAWRENCE PAINT. Let me refer you to home people who have used it with satisfactory results.

I am Jobbing Distributor for Pratt & Lamberts' High Grade Varnishes and I sell at the same price other dealers buy. This means a saving of 25 per cent to you.

Kyanize Floor Finish is made to stand the scuff and wear and is sold on a guarantee to satisfy or money returned for the empty can. This is a quality guarantee that means that you are getting the best.

Dresden Flat Paint for walls, ceilings, window shades and to use over wall paper. Sanitary, Washable and Durable. Seventeen shades.

Muresco—Tints for wall and ceiling decoration where a medium priced finish is desired. Sixteen shades.

Morgan Guaranteed Perfect Hardwood Doors are made from thoroughly seasoned wood and are of the best workmanship. They always give satisfaction. As I have quite a stock of odd sizes in doors and sash I was compelled to order a small stock of regular sizes in order to close out the odd sizes and I can save you 25 per cent on doors, sash and glass.

LET ME ESTIMATE YOUR NEXT BILL FOR YOU TO PROVE IT.

THE MOST COMPLETE STOCK OF PAINTERS' MATERIALS IN THE COUNTY.

FRANK T. MARKLEY

LOOK FOR THE BLUE FRONT SOUTH FIFTH ST.

NEWSPAPER ARCHIVE® NEWSPAPER ARCHIVE®

BISHOP HARTLEY

Columbus Prelate Denies Catholics Boost Equal Suffrage.

HARTLEY MAKES DENIAL

Says Catholic Church Is Not Back of Woman Suffrage Movement

Columbus, O., Feb. 19.—Replying to a rumor which reached him a few days ago that the Catholic church is behind the movement for equal suffrage, Bishop James J. Hartley gave out a statement in which he refuted the charge and pointed out that, in his opinion, the mission of woman is in her own home, where he says she can "do more for the nation by building up character and training conscience than the greatest political leader that was ever born."

C. Heiman for Plumbing.

Phone your news to the Age.

Have You a Boy?

DO YOU WANT TO SEE HIM look neat and stylish: bring him in and let us try one of our $5.00 Suits on him for

$3.19

This is what we are offering for a few days to "clean them up."

Our $3.00 Boys' Suits are "beauties"—sale price

$1.69

"Eventually Your Trading Place."

D. O. Thompson

A STEP SOMETIMES DECIDES IMPORTANT MATTERS.

It is a good step when one decides to have a bank account.

THE PEOPLES' BANKING CO.

Of Coshocton

makes it easy to save. It is profitable, too; three per cent. interest is added to your savings.

USUALLY ONE DOSE CURES INDIGESTION OR A BAD STOMACH

If what you just ate is souring on your stomach or lies like a lump of lead, refusing to digest, or you belch Gas and Eructate sour, undigested food, or have a feeling of Dizziness, Heartburn, Fullness, Nausea, Bad taste in mouth and stomach headache—this is Indigestion.

A full case of Pape's Diapepsin costs only 50 cents and will thoroughly cure your out-of-order stomach, and leave sufficient about the house in case some one else in the family may suffer from stomach trouble or Indigestion.

Ask your pharmacist to show you the formula plainly printed on these 50-cent cases, then you will understand why Dyspeptic trouble of all kinds must go, and why Diapepsin always relieves sour, out-of-order stomachs or Indigestion in five minutes. Diapepsin is harmless and tastes like candy, though each dose contains power sufficient to digest and prepare for assimilation into the blood all the food you eat; besides, it makes you go to the table with a healthy appetite; but, what will please you most, is that you will feel that your stomach and intestines are clean and fresh, and you will not need to resort to laxatives or liver pills for Biliousness or Constipation.

This city will have many Diapepsin cranks, as some people will call them, but you will be cranky about this splendid stomach preparation, too, if you ever try a little Indigestion or Gastritis or any other Stomach misery.

Get some Pape's Diapepsin now, this minute, and forever rid yourself of Stomach Trouble and Indigestion.

TRAGEDY FOLLOWS TRAGEDY

Columbus Woman Smothers Baby Durng Great Excitement

Columbus O., Feb. 19.—Recovery of the body of 5-year-old Edward Smith, son of Mr. and Mrs. John E. Smith, who broke through the ice on the Scioto river Thursday afternoon and drowned, mingled joy with gladness but added further tragedy to the family sorrow.

Mr. Smith, the father, separated for two years from his wife, Bertha Smith, returned from Malta to the home fireside, but Mrs. Clinton Daw, a distant relative, excited by the return of the body to the Smith home, where she mourned with the mother, clasped her own six-weeks-old baby so close to her breast that she smothered it.

SIMPLE HOME REMEDIES

have proven to be not only safer, but far more effective than any combination of drugs.

Nearly forty years ago the now famous Lydia E. Pinkham's Vegetable Compound was a simple home remedy made by the women whose name it bears, on her kitchen stove, from the roots and herbs of the field, and supplied to friends and neighbors without cost.

The wonderful success of Lydia E. Pinkham's Vegetable Compound in alleviating the sufferings of womankind, has made it known in every home in our land, and now recognized the world over as the standard remedy for female ills.

Irwin Taken Into Custody.

Chicago, Feb. 19.—John W. Irwin, former recording secretary of the Peoria, Ill., local structural iron workers, and one of the most widely sought labor men indicted by the Indianapolis federal grand jury in the dynamite plots, was arrested by the United States authorities.

After you have made the rounds of the doctors and drug stores and still have those blinding headaches, nerves all gone, feel ready to fly to pieces, then come and let me fit your eyes with glasses and your troubles will melt away. In scores of cases the eyes are at the bottom of it all. Burns the Optometrist, Burns b'dg.

The Thompson-McKeown Co.

Handsome Tailor-Made Suits and Coats on Display Tuesday

Our Stocks are the largest we have ever shown. Every tendency of fashion is represented. To appreciate the real beauty of these garments, you must see, try on and carefully inspect all details.

Prices are Always Less for High Quality Here

Suits at $25.00

Come and see the variety of suits at this price, made of mixtures, broadcloths, serges and whipcords in the new blues, grays and spring shades. Some are handsomely trimmed with lace collars and cuffs, others are plain

Coats at $12.50

Every conceivable fabric is represented in this assortment of coats with navy serge, the most popular color and cloth, nearly all coats have large collars, some have white pique ones on navy blue.

Cash Register Checks

We shall continue giving cash register checks with each purchase Tuesday. $15.00 worth entitles you to 50c worth of merchandise from any department. This is your discount and we want you to have it.

Ask for Check With Each Purchase.

The Thompson-McKeown Co.

Coshocton's Fastest Growing Store

STINGEL LEAVES ON PROSPECTING TRIP OVER STATE

E. O. Stingel left today for Wooster, Findlay and other towns over the state. Mr. Stingel contemplates purchasing a farm in one of the good districts of Ohio, and may visit Ross Co. also before his return home. His Coshocton friends, who are legion, hope he will decide to purchase in one of the valleys of the three rivers

Don't use harsh physics. The reaction weakens the bowels, leads to chronic constipation. Get Doan's Regulets. They operate easily, tone the stomach, cure constipation.

Tell it to The Age reporter.

FREDERICKSON BUYS A HUDSON

C. R. Frederickson has purchased a Hudson "33" motor car, self-starter, from the local agent, R. Q. Baker, for early spring delivery.

William Lorenz of Chili spent Sunday in Coshocton the guest of his parents, Mr. and Mrs. John Lorenz.

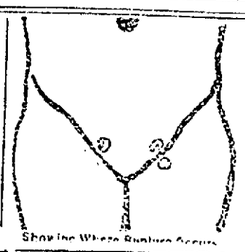

Show the Where Rupture Occurs

Rupture, Piles, Fistula, VARICOCELE and HYDROCELE CURED WITHOUT THE KNIFE.

NO CURE—NO PAY. Send 2c stamp for Book Low we cure and testimonials. Some may be your neighbors.

DRS. HAINES & HAINES, SPECIALISTS for 23 yrs. in COLUMBUS, OHIO

ROOM 52, 101 N. High St.

Carton's Shoe Sale, that is Shoeing Most of Coshocton, Still Continues

There are plenty of odd lots left. No use to write a lengthy account of our style and quality of shoes EVERYBODY KNOWS CARTON'S SHOES. The bargain prices are positively rock bottom.

CARTONS' The Shoe Store, Par-Excellence

NEWSPAPER ARCHIVE®
NEWSPAPER ARCHIVE®

GREATER COSHOCTON EDITION

The Story of a Beautiful City—Its Growth and Development

COSHOCTON DAILY AGE.

Manufacturing, Commercial and Social Advantages.

VOL. 22. No. 41 COSHOCTON, O., MONDAY, FEB. 19, 1912 Section Two PRICE, 10 CENTS

Coshocton--Its Growth, Prosperity and Future Promise

How Coshocton Has Grown From a Pioneer Settlement to a Beautiful, Healthful City.

GREAT EDUCATIONAL FACILITIES

Remarkable Public Improvement and Spirit of Progress Which Has Made Them Possible—A City of Many Beautiful Homes—Low Taxes and Sound Finances.

Something About Coshocton, It's Growth, Prosperity and Future Business

Coshocton

An Ideal City for the

Manufacturer, Merchant, Artisan and Home Maker

EDUCATIONAL, RELIGIOUS AND SOCIAL ADVANTAGES ARE UNSURPASSED

A City of Homes Owned Largely By Artisans Who By Thrift and Economy Have Become

It is not possible within the limits of a newspaper article to adequately describe the salient features of Coshocton's founding and history; what herein appears, therefore, must be taken as a pen photo in miniature.

The thriving and prosperous city of Coshocton, the county seat of Coshocton county, nestles in the beautiful plateaus at the junction of the Walhonding and the Tuscarawas rivers, forming the Muskingum.

In writing one cannot go back to the time when history is wholly lost in myth, and based somewhat on tradition, to unearth all the progressive steps of this modern and thoroughly up-to-date Ohio city. It must suffice to know that Coshocton is built upon the site of an old Indian village of the Delaware tribe. Early tradition tells us that the village was laid out by John Mathews and Ebenezer Buckingham in April 1802, a few years more than a century ago, and was first called "Tuscarawas." By the act of the Legislature, in 1811, the name was changed to "Coshocton." History records Charles Williams and Isaac Hoagland as the first white settlers, they coming here with their families in March, 1801, and erecting the first house. Other families soon followed and representatives of the different trades and vocations, of those early days, were soon established. William Whitten was the first blacksmith and he also served as Justice of the Peace Thomas Evans was the first shoemaker and about 1805 Andrew Lybarger, a tanner, cast his lot with the people of the new colony and established the tannery and saddlery business, and soon after Abram Wisecover, a hatter; also Jas Colder and Andrew Johnson, who kept the corner stores and whose stock of goods included all the articles necessary to supply the limited wants of the early settlers. The first newspaper was published in 1815 by Dr. William Maxwell which he christened the Coshocton Spy, which history tells us experienced an irregular and erratic career.

Most of these names have contributed prominently identified with the progress of the city and county and are still closely associated with business interests and public affairs.

Thus we note briefly the beginnings which have produced a thriving city of nearly 12,000 people. A city teeming with human activity, exhibiting evidences of wealth, throbbing with business life, in all the departments of trade; important manufacturing enterprises which give the city fame and credit at home and abroad; each recurrent year sees more rapid increase in population, with new business industries and new enterprises springing up on every hand. Coshocton's wide, beautiful thoroughfares, tree lined and ornamented, excite the pride and admiration of her citizens, as well as of all visiting strangers. It is a matter of common remark that few cities of its size have as many handsome homes as has Coshocton; these with the well kept and luxuriantly shaded lawns, the finely paved streets, handsome buildings, electric and gas lights, telephone systems, water works and all of the modern advantages of a well regulated and active business community, brings this to a conspicuous place among the most prominent and prosperous cities of the state. Her traffic extends far and wide and her manufactories, her mines and business establishments give employment to thousands of people.

Excellent shipping facilities are furnished by the P. C. C. & St. L. railway, which traverses the county from east to west, the T. W. V. & O. railway, north and south, also the Wheeling & Lake Erie, intersecting the county from north to south. The Ohio canal also touches at Coshocton, the substantial improvement of which in conjunction with the improvement of the Muskingum river is now in progress. This will place Coshocton on one of the great waterways of the state and will add greatly to the city's importance as a manufacturing center.

One cannot pass without making brief reference here to the excellent educational advantages afforded by the public schools of the city. Six fine, extensive and modernly designed buildings, with a corps of thoroughly competent instructors place the Coshocton schools in the very front rank with those of any state. It is also worthy of note that few cities are more blessed with houses of worship. Here the resident and stranger can follow the dictates of his own conscience and attend the church of his choice for there are all denominations represented; and what is far better, all the congregations are healthy, in a spiritual sense and growing in the good work. In addition to the regular church services, Sunday schools and other auxiliaries are always open to the visitor, and he finds a spirit of enthusiasm that will at once excite his interest and admiration. All of these facilities and advantages makes this not only a profitable place for business but a most desirable place for home as well.

The future of Coshocton now depends upon her people but judging by the past the growth in population and commerce will be both rapid and substantial.

Said a traveling man the other day, "Coshocton is the most attractive and pushing city between Pittsburg and Chicago. I have seen them all and this one leads."

Coshocton is a city of beautiful homes and fine public buildings.

Coshocton has a $15,000 Carnegie library.

Coshocton has diversified industries.

IN all Natural Causes Coshocton Stands Without a Peer in the Race of Supremacy—Excellent Surroundings, a Fine Climate, a City of Homes, a Splendid Municipal Government, Excellent Water System, Good Transportation Facilities, Telephones, Electric Lights, Solid Banks, a Splendid Manufacturing, Wholesale and Retail Business, a City of Churches, Schools, Libraries, Lodges, Etc.

Manufacturing Industries

There are in Coshocton many splendid sites for manufacturers with ample room for development and with advantageous track facilities. No manufacturing institution could make an error in locating in this beautiful and healthy city. To those looking for a location to establish any form of manufacture Coshocton offers the following advantages:

Low Freight Rates
Competing Lines of Railways
Nearness to Raw Material Supply
Abundant Labor Market
Nearness to Great Markets
Ideal Climate Conditions
Delightful Residence Conditions.

THE FOLLOWING MANUFACTURING INDUSTRIES ARE LOCATED HERE:

American Art Works
J. B. Clow & Sons
H. D. Beach Company
Beach Leather Company
Corrugated Packing Paper Co.
Coshocton Brick Company
Coshocton Glass Company
Coshocton Glove Company
Coshocton Ice Company
Coshocton Light & Heating Co.
Coshocton Provision Company
Coshocton Straw Paper Company
Domestic Manufacturing Co.
Hanley Milling Company
Houston Hay Axle Company
Hunt-Crawford Co.
Keagy & Lear Machine Co.
Marshall Manufacturing Co.
Novelty Advertising Company
Pope Gosser China Co.
The Vail Company
The Edgar McDonald Co.
J. R. Stewart Carriage Co.
J. L. Snaw
Horn Steel Fence Co.
W. H. King Foundry
C. H. Leavengood
Coshocton Lumber Co.
Reliance Thermometer & Nov. Co.
Elliott Ice Company
Wehrle Machine Co.
Felumlee & Milligan
Coshocton Bottling Works
The Taylor Mfg. Jewelry Co.
Pentel Brothers
Compton-Price Piano Co.
City Bakery
Elder Baking Co.
Coshocton Paradise Confectionery
Bon-Ton Bakery
Greek-American Ice Cream Co.

Coshocton's water supply surpasses in quality, that of any other city

Coshocton county has an abundance of high grade coal for fuel purposes.

Coshocton has progressive merchants and thoroughly up to date stores.

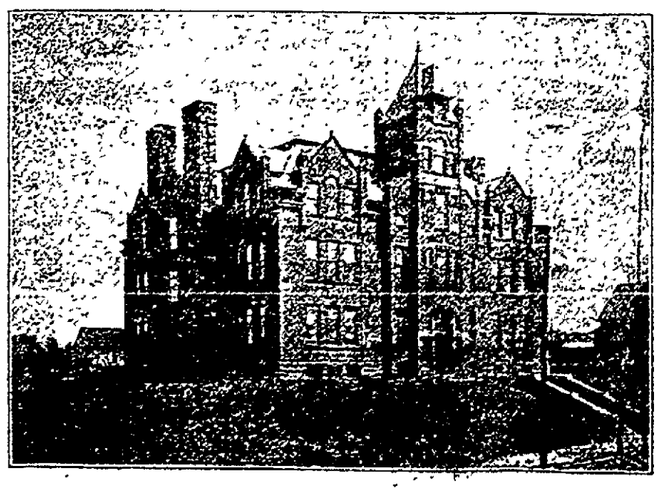

COSHOCTON HIGH SCHOOL

Coshocton Public Schools

(By Chas. E. Bryant, Supt. of Schools)

In Aschman's Schoolmaster, Socrates is quoted as saying that "No man goeth about a more godly purpose, than he that is mindful of the bringing up of both his own and other mens' children."

There can be no greater trust or responsibility imposed upon any body of men and women than the sacred obligation of guiding and instructing the boys and girls in the schools of this land. Quite generally teachers everywhere appreciate the tremendous task that is theirs.

The School Board, Superintendent and teachers of Coshocton are a unit in their efforts to promote the educational welfare of the children to the highest possible practical use. Cicero says, "The very foundation of the whole commonwealth is the proper bringing up of the young." To this tremendous undertaking the School Board of this city has addressed itself collectively and individually and unceasingly.

Our grade schools are organized in such a way that the individual child receives his share of attention that he may enjoy a full development of his capabilities. Each primary room is divided into groups or classes, graded according to the abilities of the children. The members of the lower groups are encouraged to do their best and merit promotion to the upper groups.

It is the duty of the Superintendent and teachers to carefully watch the progress of the children from week to week. It is the policy to promote to higher grades, at any time, all pupils who show the mental power to do the advanced work. It thus happens, as pupils "find" themselves, that they are able to skip a grade. The bright children are given opportunity to do extra work and thus receive credit.

Three years ago a new system of helping pupils was installed by the Board. Two specially prepared teachers go from building to building and take the backward classes and endeavor to bring them up to a higher standard. Thus many pupils are saved from failure and consequent discouragement in the battle of life. This system of special aid to the backward children has greatly reduced the number of non-promotions, and the impetus it gives to the faltering is gratifying to note.

This system of providing special aid to classes in the elementary schools proved so successful that the Board secured a teacher to give special aid to classes in the High School. It was no uncommon occurrence in years past for scores of boys and girls to drop out of the High School because they had failed to pass studies, and accordingly had lost interest, and were discouraged. The installation of a teacher whose specific duty it is to aid students where special assistance is greatly needed is based upon the principal that not all students possess the same mental power to grasp educational principles. It is the feeling of the Board and Superintendent that if boys and girls can be saved to a creditable career in the High School and thus make better citizens of our city, then the expense of the special teacher is more than justified. Fewer pupils have dropped out of the High School during the present year than any time during the ten years past.

It is the policy of the Board and Superintendent to make our High School course as flexible as possible, giving to all pupils the special preparation that they need. If it is found that the parents desire their boys and girls to take special courses, that wish is respected in all cases. Two years ago the Board established a thorough course in sewing, including pattern making, cutting, fitting, and making complete garments; also a course in embroidery. A great many of the High School girls take these courses and the work produced is excellent. Each girl is taught the use of the sewing machine.

The commercial department attracts many who wish to follow up a mercantile life. Special courses in type-printing and shorthand are given.

Our manual training shops are hives of industry. Here the boys are taught the practical application of arithmetic to every day affairs of life. Manual training is given to the boys in the 6th, 7th, 8th grades and all four years in High School. Our manuel training course are well graded and adopted to the special capabilities of the boys. While the boys from these grades are taking shop work, the girls in all the schools of the city may be seen sewing, making garments, darning stockings and patching clothing. This course in sewing is made as practical as possible. Model sheets are made but all other articles are full size and are worn or used by the pupils.

Once each week a sample of writing from every pupil is sent to the Superintendent's office. Each pupil's writing in the city is thus scrutinized and needful improvements suggested. By this system it is possible to keep in touch with each pupil's written work and supervise it in every detail.

In order that the teaching force of the schools may steadily grow in power, efficiency and enthusiasm, grade meetings are held three times each week at the Superintendent's office, where best ways and means of teaching are studied and put into practice. The following works are read and discussed by the Superintendent and teachers at these grade meetings:—

1st Grade—Kirkpatrick's Fundamentals of Child Study.

2nd Grade—The Psychology of Child Development, KING.

3rd Grade—Psychology Applied to Education, COMPAYRE.

4th—Grade The Basis of Practical Teaching, BRYAN.

5thGrade—The Physical Nature of the Child, ROWE.

6th Grade—Interests and Education DE GARMO.

7th Grade—The Education Process, BAGLEY.

8th Grade—Herbart an Psychology Applied to Education, ADAMS.

Principals' Meetings—Life of Pestalozzi.

A meeting of all the teachers is held Friday afternoon, once a month, for the purpose of professional growth and literary improvement. Teachers enter heartily into these meetings and derive much benefit from them. The O. T. R. C. is the basis of these general meetings. Papers are prepared and free discussions follow each paper or impromptu addresses given by the teachers.

Music is taught in Coshocton public schools and is under the direction of a special teacher. Drawing also is taught with special attention being given to its practical bearing on home decoration. Mechanical drawing is taught in the High School and is closely correlated with the work in the shop.

Every effort is put forth by the teachers in the High School to teach pupils thorough habits of thrift and application. The faithful performance of assigned tasks has a value untold in contributing to character building of the right sort.

It is the policy of the Superintendent, Principals and teachers to train children in the grades and High School to a respect for parents and teachers. Obedience to reasonable and legitimate requirements, necessary to conduct a large system of schools, is rigidly enforced. In no other way will the youth of our city or any other city, grow to be useful men and women. School activities of a literary nature are held at least once a month. Here the pupils learn to debate, to recite and to perform other duties that contribute greatly to a life of efficiency and usefulness.

The School Board and all teachers are striving each day to do more and more to give our boys and girls all the opportunities that are possible for their thorough growth, mentally, morally and physically. Regular instruction in morals is given, gymnastics are taught in every grade.

Coshocton schools are frequently visited by teachers from other cities and such visitors are always well pleased with what they see and hear.

We, as Superintendent, principals and teachers will continue to labor for the best interests of the children, given them the individual preparation they require, and thus demonstrate the great benefits to be derived from a course in our schools, faithfully and persistently followed. Great credit is due to the Board of Education for their single mindedness in seeking the best welfare of the children. The Board is ever ready to listen to plans and propositions looking to the betterment of our schools.

SUPERINTENDENT OF SCHOOLS

(By CHAS. E. BRYANT)

It is not always an easy task to write one's autobiography. Neither is it an altogether delightful undertaking, for most noted people have modesty enough to screen the interesting features of their lives behind the romance of a novel.

Like Charles Dickens "I was born" on the south coast of England, in the old town of Battle, famous in history as the scene of the memorable Battle of Hastings. During the "Hard Times" in England, my father with his family came to this country and I have been told, though of this I am not certain, that famous "Martin Chuzzlewit" took passage on the same boat with us.

My boyhood days were spent amid the great smiling hills of central New York state. At sixteen I began to teach in the district schools, boarding around with the good farmer folk. My summers were spent in the hay and harvest fields as a farm hand, earning and saving my money for the time when I hoped to "go away" to school to satisfy the longings of my life.

After completing my High School course, I went to Cortland State Normal and Training School where I graduated in 1894, thus earning a life certificate. I at once began high school teaching in Wellsville High School, Wellsville, N. Y., as vice principal, having charge of the science and mathematics for two years. I served one year as principal in this same city, then started on a pilgrimage to Providence, R. I., where I entered Brown University to pass four years of joy and gladness, mingled with much hardship, and at times suffering. This much was perfectly evident—that I must work my own way through college.

I took the state examination and won a Rhode Island life certificate. After the college duties of the day I betook myself to evening school five evenings a week for four long years. Here I experienced all phases of teaching, having to deal with children from slum homes, sailors' children, and later, factory operatives from the great woolen mills of Wauskuit.

I had regular pupils from the college and city whom I tutored, and during the summer, I spent my entire time tutoring boys of the city for their college entrance exams. One of the most cherished memories of my college life and evening school teaching was a visit paid me in my cheerless dormitory, one night just before Commencement, by about 20 rough but grateful deck hands and mill operatives, who came to give me some slight gift as a token of their regard, and bid me good-bye. I shall never forget how they stammered their strange words of appreciation. I spent my Sundays and evenings among them for nearly four years and it was gratifying to me to know that in their uncouth and strenuous life I had helped them to a few of the things that were worth while.

On the 19th of June, 1901, I was graduated from Brown University and married to Miss Margaret A. Hanks of Wellsville, N. Y., June 26th, who from thenceforward has been my faithful helper and the companion of my rambles. I began teaching here in the High School as Instructor in Science and Supervisor of Nature Study in the grades, in the fall of 1901. This was my first home, here I enjoyed the only home I had known since my early boyhood; here I have labored with young people and it has been a joyful work; here one of my children was born and one began her school life. Here are scores of my friends whom I cherish and some have passed to the Great Beyond.

Coshocton's schools and the school children are my pride and it's the desire of my life that the children here shall have equal opportunities with those of any other city.

Coshocton has two telephone systems, each having a large and well equipped exchange and connection by long distance lines with outside points.

No city of its size can show more beautiful homes than Coshocton.

Coshocton's public schools are thorough in every department.

Coshocton's industries run constantly; many times they find it necessary to run extra hours. Such is the demand for Coshocton products.

Coshocton's Advantages as Manufacturing City Surpassed by No Place in S. E. Ohio.

THE HOME OF GREAT INDUSTRIES

Commercial and Shipping Facilities of the Very Best—Ideal Climatic Conditions—Delightful Residential Surroundings—It's Products Go To End of the Earth.

Coshocton Offers the Best Location in the Country for Manufacturers

Coshocton Board of Trade, a Factor in the Upbuilding of the City

NEWSPAPER ARCHIVE®

OUR TRADE EMPORIUMS

Every Want of Citizens is Supplied From Coshocton's Stores

Up-to-Date Stores and Stocks in all Lines of the Retail Trade—In the Hands of Enterprising and Progressive Merchants.

The business enterprises established to meet local demands may challenge comparison with those of any city of similar size in America. Coshocton has an increasing population of the culture and refinement. To meet the requirements of this population the city has a large number of excellent stores, which present every sort of retail business. Material wants in food and rainment are most effectually met, and in food supplies Coshocton has markets that are stocked to repletion. Besides there lives the desire for personal adornment, the taste for home decoration, the artistic requirements and mental wants find here the best opportunity for their satisfaction in well stocked stores in the lines of furniture, dry goods, boots, shoes, clothing, millinery, pictures, books, music and musical instruments, furnishings, hats, drugs, etc. On Main street and other retail streets those who wish to use the art of shopping carried on in the best developed perfection may be as well satisfied as in any city in the country. Goods can be bought as reasonably here as any place and there are no reasons why the people should go to other cities to buy. Nothing can give a visitor a more favorable impression of the city than to enter our model retail establishments, whose stocks are both comprehensive and up-to-date. Here are brief sketches of the most popular retail establishments in our city.

FOUNTAIN DRY GOODS COMPANY.

Foremost in the march of progress has been the Fountain Dry Goods company. This store was organized in 1882 as Selby, Moore & Caton and first opened its doors in the Forbes building, moving in 1887 to the old Fountain building, and in 1890 the Fountain Dry Goods company absorbed Selby, Moore and Caton.

With the industrial awakening and the inflow of thousands of new people the annual trade became such as to entirely congest the room which was then available. As a result the company had specially erected for it the magnificent double front three story building it now occupies fronting the court house. The move into the new building was made in March, 1903. At first but two floors and the basement were occupied but later several departments were added and the entire building taken.

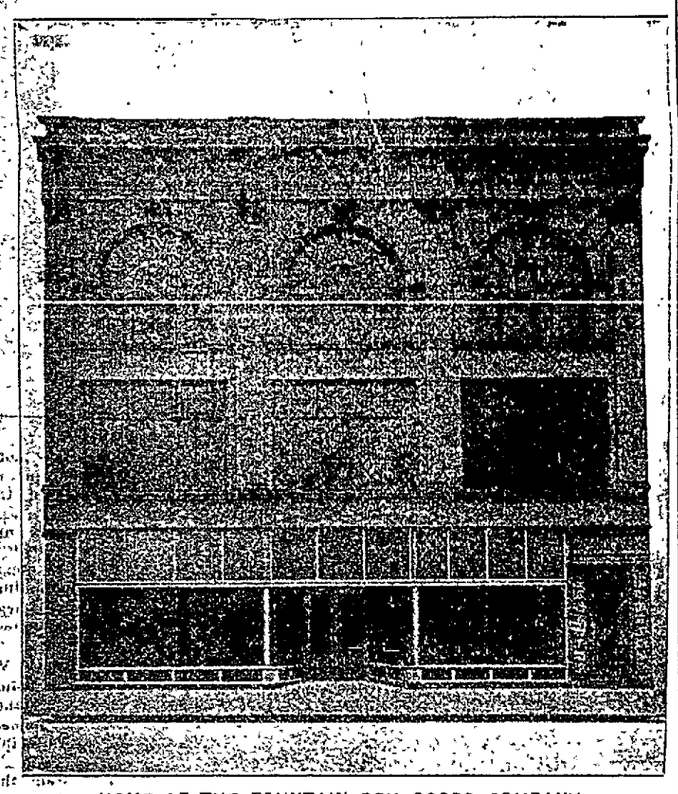

HOME OF THE FOUNTAIN DRY GOODS COMPANY

The Fountain is today one of the best department stores in the state. The lines at present carried are dry goods, carpets, draperies, furniture, wall paper, ready to wear garments, china, house furnishings, curtains, cut glass, Haviland china and other lines.

The first floor is splendidly stocked with dry goods and furniture; the second floor with ladies' ready to wear garments, millinery and art needle work; the third floor with floor coverings, draperies, wall paper, carpets, rugs and the art department. The basement is stocked with house furnishings of various kinds. The company has thirty-five efficient employes and keeps abreast of the times in every way, giving prompt attention to mail orders. The different departments occupy a combined floor space of 33,000 square feet. The dimensions of the first foor and basement are 260 x 54 feet and the upper stories are 160 x 54 feet.

The company also operates a soda fountain and lunch counter on the 1st floor. A passenger elevator is installed for the convention of shoppers and the Lamberson cash carriers make the general equipment complete.

What William Taylor's store is to Cleveland, the Fountain Dry Goods company is to Coshocton. It is a thoroughly modern store in every particular and deserves its large and steadily increasing patronage.

The rest room is located on the second floor. In the basement a large beautiful fountain is installed, extending upward to the first floor. During the summer it is kept running and throws a spray of water, which is visible on the first floor. The base of the fountain is filled with fish. There is a large freight chute in the rear of the store extending to the basement where all freights are unloaded, unpacked and delivered to the various departments.

The present officers of the company are, Allred Peck, president, M. H McCormick vice president; George S Caton, treasurer and general manager, Lina C. Madden, secretary; F. V. Batter, assistant manager. The capital stock has been increased from $65,000 to $100,000. The general manager, Mr Caton, is one of the shrewdest business men in the city. The store does an immense business but it has an adequate force of clerks who are all trained to courtesy and attention to customers. The organization is sympathetic and the clerical force is loyal to the firm.

The Fountain and its ever living water its fishes its rocks and its nature setting form a picture which strangers long remember. When in Coshocton do not fail to visit the Fountain.

CRAWFORD BROTHERS.

When the question of good, wholesome meat and first class groceries comes up in Coshocton the average mind is sure to revert to Crawford Brothers' meat market and grocery at 109 North Third street, opposite the courthouse. They engaged in their present business in May, 1909 and succeeded from the very start owing to their business enterprise and courteous treatment of their customers. It was their first venture in business but they soon showed that they possessed the necessary attributes.

The firm occupies a double store, one side of which is stocked with all kinds of fresh meats and the other with a general line of groceries. The premises inside and outside are always attractive and trade has rapidly drifter then way and today they are doing an enormous amount of business. They kill all their own stock to supply their meat market and are careful in their selection of good meat for their trade.

J. W. Crawford and H. E. Cradford are both hustling young men and thoroughly deserve the success which they are enjoying. A good meat market and a good grocery combined form an important need for a growing community and Crawford Brothers have filed the requirement in a very satisfactory manner.

TAYLOR MANUFACTURING JEWELRY COMPANY.

This company are engaged in the extensive manufacture of jewelry, not only for local customers, but on a more extensive scale manufacture it for out-of-town dealers. They also make old jewelry into new, and change key-wind watches to stem-wind. In fact, they manufacture about everything they sell except watches, of which they carry a large stock. They also carry a full line of diamonds, clocks of various elegant patterns, jewelry, silver-ware, cut glass, and hand-painted china, which is done by the firm, and done in a most elegant manner.

Mr. Taylor is devoting the whole rear section of his present room and the entire basement, to the manufacture of jewlery. He intends to continue to handle a full line, but all his rings, pins, jewels, etc., will be Coshocton made.

He has had thirty years' experience in the watch and jewelry repairing line. They also pay cash for old gold, silver, gold-filled and plated jewelry.

Something new, of vital importance to every young man or young woman, who contemplates learning the oldest and one of the most important of crafts—engraving and jewelry manufacturing. The Taylor Mfg. Jewelry Co. announces the opening of school for instructions in that trade Saturday, Feb. 3. A limited number of apprentices will be received for registration.

This being an elligant chance for any ambitious young man or woman to learn the art and craft of jewelry manufacturing and watch making.

C. L. Taylor is the proprietor of the company, which is located three doors east of the post-office, and he has been established in business here for the past year and half, during which he has made a host of business and personal friends, and established himself in a solid way as a prominent member of the business community of Coshocton.

PAGE & LORENZ.

This firm of pharmacists have been established in our city for the past year, and have met with a large degree of success from their start and for the large and varied assortment of first-class goods carried, and also from the attention they devote to its development, and the personal way in which they make themselves useful and popular in courtesy to customers.

Their stock of drugs and druggists' sundries is a large one, and, in addition, they have side-lines of miscellaneous stationary ,magazines, souvenir posta's, cigars and tobacco, and the largest stock of wall paper and mouldings in the city. They are the agents here of Johnson's and Colonial candies, and operate a Puffer iceless soda fountain, the newest and best on the market, serving hot and cold drinks at all hours of the day. Their location is on 515 Main Street.

Mr. Page is a registered pharmacist, and a graduate of Scio College of Pharmacy, which assures the fact that all prescriptions put up at this place are compounded correctly and with safety to the patient.

WILLIAM, BURNS OPTOMETRIST

Sight is the most valuable of all the senses and the proper care of the eyes is of prime importance. Indeed, to the bread-winner and to all who would enjoy the blessings of this life, good sight is imperative. And defective vision, depressing and afflicting as it always is, if neglected leads to one of the greatest of all afflictions—blindness. The slightest defect or weakness should have proper and immediate attention.

How few realize the vital importance of giving to their eyes the care and attention they ought to have. Headaches that are solely caused by some defect of the eyes are blamed to some other cause almost constantly, and when the true cause is found out it is sometimes too late to remedy the evil. If you find that you are having headaches more frequently than you used to, or that you cannot read as easily as you could a few months ago or that objects at a distance are not as clear as they used to be, look to your eyes for the trouble. Or we should say, have an experienced eye sight specialist examine your eyes for you.

In this respect we will say that you cannot go to any one that can give you better service in any eye trouble than Mr. Wm. Burns, the eye sight specialist, who is located in the Burns building, corner 4th and Main Street, which building he owns. Mr. Burns is a thoroughly experienced optician (being considered one of the best in State) who has had 30 years experience in his line of work, besides holding three diplomas from three optical colleges as to his ability. Don't neglect your eyes, it may mean total blindness in the future, go and see Mr. Burns and let him restore your most precious possession to its proper condition.

Mr. Burns has been for thirty years indentified with several of the leading mercantile institutions of our city, as well as in public positions. Being a property owner he is permently located, and can therefore always be considered in every way dependable.

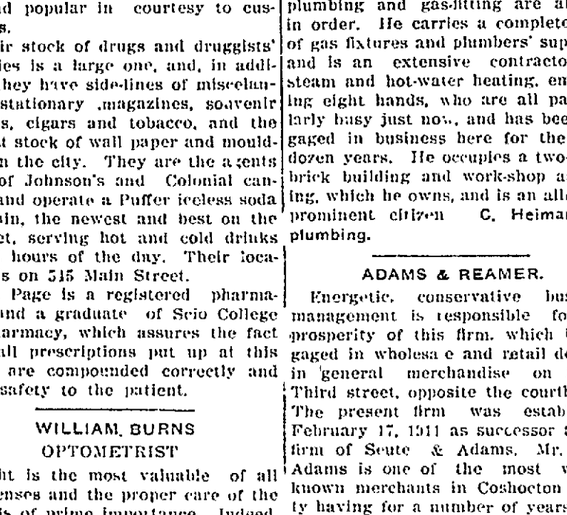

BURNS BLOCK AND HOME OF COSHOCTON NATIONAL BANK

H. S. RINEHART.

The manufactory and salesroom of harness and all kinds of horse goods at 113 North Third street, opposite the Court House, which was established here four years ago, and which since then has filled such an important niche in the local manufacturies and trade of Coshocton, naturally comes in for appropriate mention in such a review of the industries of Coshocton as this. Mr. Rinehart has had twenty years' experience as a harness maker, and anything which leaves his establishment can be depended on as being first-class article.

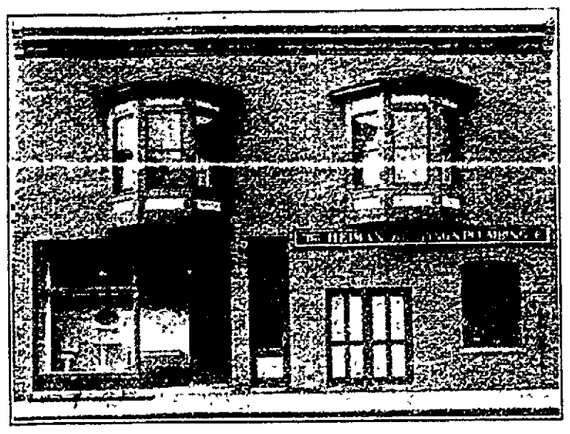

THE HEIMAN BUILDING

CHARLES HEIMAN.

During the recent descent of the weather man upon us, garbed as he must have been, in furs as well as the thickest of clothing in general, the average citizen,if not provided with ample heating arrangements, was apt to look around him to find what arrangements he could make to be immune against all such attacks in the future.

And—take it from us—he was fortunate if he happened to get next to Mr. Heiman, who shows people how to keep warm and comfortable in even the worst kind of weather—and we had that good and plenty in the early days of the year. Mr. Heiman is located at cor. Fifth and Chestnut Streets, where he conducts a business devoted to hot-water heating, plumbing, and gas fitting; and certainly the hot-water heating would naturally appeal to people just now, while the plumbing and gas-fitting are always in order. He carries a complete line of gas fixtures and plumbers' supplies, and is an extensive contractor in steam and hot-water heating, employing eight hands, who are all particularly busy just now, and has been engaged in business here for the past dozen years. He occupies a two-story brick building and work-shop adjoining, which he owns, and is an allround prominent citizen. C. Heiman for plumbing.

ADAMS & REAMER.

Energetic, conservative business management is responsible for the prosperity of this firm, which is engaged in wholesale and retail dealing in general merchandise on North Third street, opposite the courthouse. The present firm was established February 17, 1911 as successor to the firm of Seute & Adams. Mr. S. I. Adams is one of the most widely known merchants in Coshocton county having for a number of years conducted a general store at Wills Creek before moving his family to Coshocton. Mr. E. E Reamer is also very well and favorably known and is exceedingly well qualified for the business in which he is engaged. Mr. Reamer became associated with Mr. Adams as a partner in February, 1911.

The firm carries a very large line of groceries and provisions, stock foods, fruits vegetables, cigars and confectioneries, together with a general line of dry goods and furnishings. Low prices and fresh goods of all kinds have won for this firm an unusually large patronage and they have come to be recognized as one of the most substantial business firms in the city. Their continued success and prosperity is assured.

PATRONIZE HOME INDUSTRIES.

Many of our home merchants buy their bread supply from out of town bakers, why not buy it of our home producers, who bake equally as good, if not better than outside firms, and sell it at a less price. By patronizing home industries, means more employment of home labor, more money in circulation, all of which is spent with our home merchants. Self interest as well as your pride in your home city indicates that you buy from your home bakers

No city in the state has better public schools than Coshocton.

W. W. FLETCHER

FLETCHER FURNITURE COMPANY

This company hakes a specialty of home outfitting and has built up a large and steadily increasing business in this community. The proprietor, W. W. Fletcher, is on of Coshocton's leading citizens and has been engaged in the furniture business for past eight years and established in business himself for the past three years. His store is located in the Almack building at 605 Main street, the dimensions being 18 x 110 feet with an adjoining room 18 x 60 feet.

Mr Fletcher carries a general line of furniture and furnishings and sells both on the cash and installment basis. He is thoroughly experienced in the business and is a pleasant and accomodating man to deal with, no favor being too great for him to extend to customers who deal with him fairly. He takes a great interest in the civic welfare of the community and is very well known in commercial and lodge circles.

He is a member of the Elks, Woodmen of the World, Knights of Pythias and Camels. He is one of the popular men in the city and is highly deserving of the prosperity he is enjoying

O'DONNELL SMOKE HOUSE

This is the decidedly unique name for a popular place of resort in our city—that of Thomas O'Donnell, at 541 Main Street. Mr. O'Donnell is one of the most beloved citizens of Coshocton, and his place is the rendezvous for all who delight in playing pool and enjoy a good cigar when whiling away a few minutes or an hour or more in playing this favorite game, or indulging in the more strenuous sport of bowling, an alley for which is adjoining, and here also the game of box ball can be enjoyed.

Mr O'Donnell has been established in this business for the past four years, and branch of it consists of carrying a full supply of all the daily papers, a fine assortment of magazines and periodicals of all kinds, with a sideline of confectionery, while the cigars he carries and his customers smoke with such relish led to the adoption of the name of "O'Donnell's Smoke House as the name for his retreat, which is one of the most popular and well-patronized places of the kind in all the country round, where sport and exercise can be enjoyed in the midst of comfortable and enjoyable surroundings, and with a lot of congenial spirits.

Coshocton's industries run constantly; many times they find it necessary to run extra hours. Such is the demand for Coshocton products.

L. B. BARCROFT

A visit to the grocery and bakery of L. B. Barcroft at 616 Walnut street impresses one with the fact that the business is conducted in a thoroughly up-to-date manner. There is an air of thrift, enterprise and cleanliness about the place which shows that Mr. Barcroft and his obliging assistants are wide awake to the desires of his customers. This store carries a full line of groceries, fruits, vegetables and confectioneries, together with a choice assortment of bread, cakes and pies.

The bakery in conjunction with the store is well equipped and in addition to making their own cakes and pastries supplies the trade with bread, the quality of which is vouched for by the many families using it daily.

Mr. Barcroft has been in the business for the past sixteen years and is throughly familiar with all its branches. Starting in a modest way, he has gradually enlarged his trade until today his grocery is unexcelled in the city. Two wagons are operated and all orders are promptly filled and delivered, every effort being made to please the customers.

A spirit of frendliness, coupled with honest business methods, has been the secret of Mr. Barcroft's success.

MRS. RUTH JONES.

When it comes to high class millinery and up-to-date styles the feminine portion of Coshocton's population is particularly fortunate in having a millinery store which supplies the most fastidious fancy. Mrs. Ruth Jones has been established in business in Coshocton for the past six years, her store being located at 603 Main street.

Mrs. Jones makes a specialty of millinery and carries as nice a line of hats as can be found in any metropolitan city. She employs eleven assistants during the busy season and is one of Coshocton's leading milliners. She visits the large wholesale houses in Cleveland and other cities each year and makes a study of the newest creations in the millinery world.

In addition to the Coshocton store, she operates branch stores at Cambridge and Akron, Ohio. She aims to supply her feminine customers with the very best quality of goods at very reasonable prices and this explains her steady increase in business. Coshocton county patrons have learned to have faith in this store to furnish them with the very best that the market afords.

A. J. HALLER & SON

A prominent meat market on Walnut street, at 614, is that of A. J. and J. C. Haller, who have been established in business for the past ten years, and handle a high grade of stock, conducting a sanitary market in every respect, their goods consisting of both fresh and salt meats, always having the choiest cuttings of all kinds of meat, with sausage, lard, Hamburg steaks, and bologna.

The quality of the goods carried by the firm need no commendation from any one as far as customers are concerned, as they know and appreciate them at their true value, and place their patronage accordingly.

Both father and son are not only conscientious dealers, but are among our well-known and highly respected citizens, not only as business men, but as public-spirited citizens as well, and are numbered among the people of our city who have done so much to keep the business standard here deservedly high.

W. H. KING

What would the Greater Coshocton Edition be without the prominent mention of Mr. King? Well it would be imperfect, to say the least. Mr. King has been a resident of the county since 1857, and still is active in business at seventy one years of age, and has been in his present line of business since 1871. He is located at 331 North Fifth street, where he not only conducts his business of founder and machinist, but also deals in stove castings, cellar grates, chimney tops, sash weights, grate bars, and so forth, and does a general line of repair work

He manufactures anything in castings from the smallest to the largest, makes dies for enameling and novelty plants, sugar kettles, sled soles, grating of all kinds, manhole heads for sewers, and any odd pieces of machinery when they are wanted, employing six skilled moulders

Mr. King served in the War of the Rebellion as a member of the Fifty-first Ohio Regiment Company F for four years, having been mustered out at Galveston in October, 1865.

THE MYSTIC.

This popular place of amusement is located at 534 Main st, where it has been established for the past year, and where the finest kind of a five cent moving picture show is given, the subjects being popular, and such as will please adults and children alike, and being unobjectionable in every respect as far as the stories told are concerned.

It is quite wonderful how repidly these shows came into vogue, at the demand of the craving for entertainment on the part of the people who either could not afford to pay the high prices for the regular dramatic entertainments, or were attracted by the novelty of the new.

The Mystic can seat five hundred people, at once, it being the largest theatre of its kind in the city. Matinees are given daily with usual evening performances, while films are changed daily.

Mr. Raymond Westfall, the gentlemanly proprietor, pays strict attention to the quality of the stories told by his films, and is very careful that the newest, best, and most entertaining features of the day are secured for his house as soon as they are forthcoming, and keeps the approaches to the place thoroughly unobjectionable in every respect.

Manager Westfall is too well known to our theatre going public. Any comment on our part would be superfluous. Under his able guidance the Mystic theatre has attained the highest degree of prosperity.

C. M. HAY, THE JEWELER

C. M. Hay has been established in the jewelry business for fourteen years in the building at the corner of Main and Fourth streets. The stock includes watches, clocks, jewelry, diamonds, silverware and everything used in personal adorment.

Mr. Hay carries the largest stock in the city. He is also a practical watch maker and is especially successful in handling diamonds, his judgment on stones rivaling that of any expert. A general repair business is done. The store has a large and lucrative patronage, which is steadily increasing.

Mr. Hay is one of the best known citizens of Coshocton and is well and very favorably known throughout the county. He has won a name for honest methods and fair dealing which in a large measure accounts for his success. Years of experience have thoroughly fitted him for the business in which he is engaged and his store grows more popular each year. By avoiding tricky methods and aiming always to sell goods at a narrow margin of profit he has gained the confidence of the public.

B. WORTH RICKETTS.

The fact that a man has been in business for over a third of a century and has during all those years maintained an unquestioned reputation for square dealing is in itself the highest tribute that can be paid him. B. Worth Ricketts, whose store is located at 345 Main street, opposite the public square is recognized as a man of sterling business integrity and honesty is the very keynote of his business code.

His business was established in 1871 and has steadily grown until now it is one of the largest hardware stores in this section. He carries a complete line of hardware, cutlery, glass, paints, heating and cooking stoves, guns and sporting goods and is agent for the famous Lowe Brothers paints.

He owns the large two-story modern brick building of which he occupies a part. He has a warehouse, 45 x 50 feet, in the rear for the storage of the surplus stock. He will, in the spring, remove the old ware room and build a new addition 52 by 100 ft to his present store building. He carries the best grades of goods and enjoys an unusually large patronage.

ABUSE OR CREDIT.

It is the abuse of credit system that frequently causes trade to drift from the home town to some distant concern. Merchants extend credits to their customers, and when the bill reaches a large figure, the customer avoids the store of his benefactor, and when goods are needed, sends the cash to some distant place This is unfair, yet it is too often the case.

No city in this or any other state is better located for manufacturing than Coshocton. Its railroad facilities are as good as can be had at low prices and there is plenty of it Living is reasonable and other conditions offer the best possible inducements to manufacturers.

CHAS. W. LOOS & SONS.

This firm conducts the Main street Automobile Grange and Salesroom. They carry a large and complete line of automobile accessories, supplies and repairs and are agents for such well known machines as the Ford, Overland and Stevens-Duryea. They are also agents for for the Excelsior, Harley-Davidson, Thor and Flying Merkel motorcycles.

The business was established two years ago by Mr Loos who has been a resident of the city for thirty years and was formerly engaged in the real estate business.

He is a member of the Elks and Knights of Pythias and takes an active interest in the civic welfare of the city. He is known as a man of honest business methods and has succeeded in a mark degree by energetic and enterprising methods He is thoroughly deserving of the success which has crowned his efforts and has the brightest prospects for the future.

Mr. Loos has sold a great many of the automobiles which are owned in Coshocton and has a large number of satisfied customers, who are ready to recommend him as a thoroughly reliable salesman.

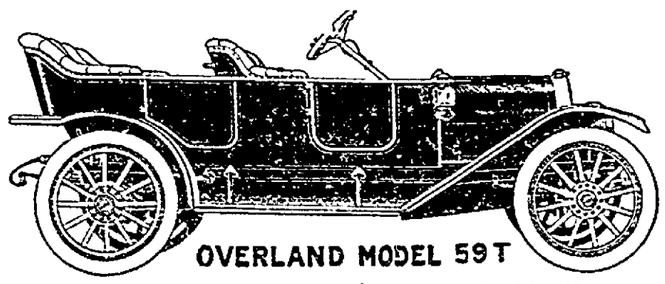

CHARLES LOOS & SONS, AGENTS. ABOVE CAR $900

NEWSPAPER ARCHIVE®
NEWSPAPER ARCHIVE®

THE THOMPSON-McKEOWN COMPANY.

This store is known as Coshocton's fastest growing dry goods store. The company was organized in 1908 and has enjoyed a wonderful increase in business since that time. The business is located on Main street, near Fifth street, in the heart of the business district and the Pennsylvania depot is opposite this store, which carries a full line of dry goods, rugs and carpets, ready made garments, wall paper, linoleum and matting.

The company occupies three floors and basement. The main store faces Main street and is 20 x 120 feet, with an ell-shaped annex facing on Fifth street, 40 x 45 feet. The first floor is occupied by dry goods, notions and underwear; the second floor is devoted exclusively to ready to wear goods, a room 45 feet square being occupied; the third floor is well stocked with carpets, rugs, matting, window shades, lace curtains, etc. In the basement are wall paper, linoleum oil cloths and reserve stock. This progressive store carries all kinds of dry goods merchandise and gives employment to eighteen people. The clerks are uniformly courteous and the store is noted for prompt and efficient service. The stock of goods is large and complete and every effort is made to please the increasing trade. J. H. McKeown, who has been in Coshocton since the opening of the store is a thorough gentleman and a level-headed business man. The success of the store is only the national reward of genuine merit and propressive methods.

This store henceforth will be known as The McKeown-Settle Company, Mr. Settle buying Mr. Artman's interest. Mr. Settle is an experienced dry-goods man, having been connected with the dry-goods business in a retail and wholesale way for the past twenty-five years.

COSHOCTON AUTOMOBILE CO.

With the wonderful growth of the automobile industry throughout the country and the enormous influx of machines into Coshocton county, it became necessary to have a fully equipped grange and repair shop to supply the needs of the numerous auautoists. The Coshocton Automobile Company has filled this want in a highly satisfactory manner. The proprietors, Messrs. Thomas and Bailard, carry a fully equipped machine shop and a large stock of tires and auto supplies at the corner of Fifth and Walnut streets. They have ample quarters for storing the cars and have excellent machines for hire, occupying two floors, each 80 x 80 feet, in the brick building which is conveniently located for automobile tourists passing through the city.

They are agents for the E. M. F., Flanders and Buick cars and have excellent prospects for selling machines the coming season. In addition to buying and selling cars and conducting a general repair business, they operate a garage in the rear of Chestnut street just north of the courthouse.

Without exception, the Coshocton Automobile Company has one of the best garages in the state.

Both of the proprietors are hustling young men and their courteous treatment has won the admiration and good will of all who have business dealings with them. An elevator is installed in the building at Fifth and Walnut streets for the purpose of taking the cars from the first to the second floor.

MISS LOUISE McCLURE.

One of the most popular millinery parlors of this city is the one located at 512 Main street, and conducted by Miss Louise McClure. This parlor is fitted up with remarkable taste that is itself particular to the refinement and originality of the proprietress.

All the latest styles in ladies hats for all seasons of the year are kept constantly in stock, offering an assortment equalled in many other millinery establishments.

Particular attention is given to all the latest styles, in order to include every imaginable shape and design that might suggest itself to the ladies of our city, at once pleasing them, yet consistent to the latest and most effective styles.

Miss McClure is kept constantly busy during the busy seasons, employing several assistants. She is an expert trimmer of recognized ability and keeps in touch with the leading fashion centers by making frequent trips to the various wholesale houses. Miss McClure has been established in business in Coshocton for the past four years. She is most estimable lady and will shortly make her display of the latest creations in spring millinery.

"A fellow who tries to attract business without advertising is like the fellow who throws his sweetheart a silent kiss in the dark. He knows what he is doing, but nobody else does."

J. R. STEWART'S CARRIAGE WORKS

One of the most substantial institutions which have played a part in Coshocton's wonderful progress is the Stewart Carriage Works, located at 123 Mulberry street. Mr. Stewart manufactures high grade buggies, carriages, automobile tops and gives special attention to repairing of all kinds.

From a small beginning the shop has grown to be a factory of large proportions, building work for the best trade throughout Ohio and Western Pennsylvania. Mr. Stewart builds vehicles of every description from the highest speed wagon to the commodious carriage and substantial spring wagon. Only the best of material is used, only competent workmen are employed in all departments and every vehicle turned out from the factory bears the absolute warrant of the builder. By such methods Mr. Stewart has won an enviable reputation not only with the trade but with his competitors in business as well.

While giving close attention to his business, Mr. Stewart has found time to give to public matters and other interests. He has served two terms as cemetery trustees and one term as member of the city council. He is a public-spirited citizen—a firm believer in the future growth of the city.

METZLER & ROBERTSON.

The Metzler & Robertson drug store was established six years ago by two young men, who had carefully prepared themselves for the business venture by years of study and practical work. Their store is located at 550 Main street in the up-town district and has enjoyed a good patronage from the very start.

They carry a large and complete line of drugs and druggists' sundries, souvenir postal cards, fiction books cigars and sporting goods and are agent for the Nyal Remedies.

They are also agents for the famous Huyler candies.

Both members of the firm are among the most popular and most energetic young business men in the city and the success which they have attained is a satisfaction to all who know them. They are registered pharmacists and make a specialty of filling prescriptions.

This is a high grade store in the fullest sense of the word and is rapidly gaining in public favor. It can be safely recommended as a place for honest values and prompt and efficient service.

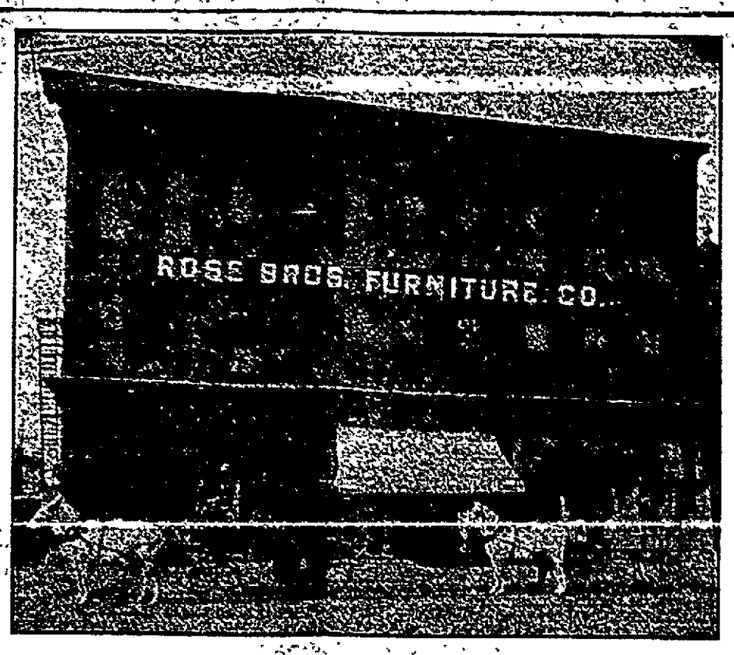

ROSE BROS. BUILDING

THE D. & S. CASH GROCERY.

This is "The Store with the Yellow Front" and is one of the notable business houses of Coshocton, the popularity of which keeps business lively at the corner of Sixth and Main Streets, where it has been established for the past dozen years, and ever since its first day in business has given value for every nickel spent in the purchase of groceries, of which a particularly fine line is carried of all kinds, the house being known universally as a high-grade grocery. With these blustery days, one's heart sinking almost in despair, in touch with the mercury in the thermometer, one is not apt to forget that the month has an "r" as well as cold weather in it, and if he hies himself to this place, and secures a supply of "Sealshipt Oysters," his dinner for that day is assured to be of a first-class character, and most satisfactory. The house also carries a fine stock of fruits and vegetables.

Until last April, the house did a credit business, but at that time a change was made, and now goods are sold only for cash, this being the only exclusive Cash Grocery in city, so the prompt-paying customer now does not pay an extra price because of credit deficiencies.

ROSE BROS.' FURNITURE CO.

This large furniture business is one of the oldest in the city having been established thirty-seven years ago by Daniel Rose and J. J. Rose, his son, under the firm name of D. Rose and Son. The business which has always been successful has remained in the family, with W. E. Rose one of the present owners now in charge of the growing business ably backed by Z. S. Harrington and Russell L. Rose.

The business is located in a three story brick building with six rooms, each 20 x 100 feet. It is the largest furniture store in the city and while doing business on a cash basis, freely extends credit to all worthy persons. This store has a very considerable shipping trade.

The company carries on an undertaking business, for which they are well equipped, in connection with the furniture store, and has a handsome funeral car and ambulance. W. E. Rose and Z. S. Harrington are both licensed embalmers, born in the business, and the undertaking department is carefully looked after in a highly efficient and satisfactory manner.

By honest methods, courteous treatment and good values, the Rose Brothers Furniture company has built up a reputation second to none in the country.

COSHOCTON LUMBER COMPANY.

The intelligent citizen who cherishes a proper measure of civic pride in his home community can never weary of contemplating the extraordinary unfolding and expansion of those great manufacturing and commercial industries which are at once the basis of our present phenomenal prosperity and the hope of our future development. Nor can he fail to discern the fact that our city is on the rapid road to commanding eminence.

A leading concern in the lumber business is the one whose name heads this sketch. The firm is composed of the three Adams Brothers, J. Q. Adams, E. G. Adams and C. R. Adams. Mr. J. Q. Adams, the senior member of the firm, had five years experience in the builders' supplies before organizing the Coshocton Lumber Company twelve years ago.

The Coshocton Lumber Company handles lumber and builders' Supplies, Bill Timber, Siding, Flooring, Ceiling, Lath, Shingles, Sash, Doors, Finish, Moulding, Lime, Cement, Plaster, Roofing Slate, Hair, Building Paper, Tile, Sewer Pipe, and Pressed Brick. The capacity of the company is 150 cars annually which is loaded and unloaded to meet the ever increasing demand which is mostly retail.

The company deals exclusively in lumber and building materials and has a large storage capacity, insuring always a large supply on hand to promptly fill all orders of whatever magnitude.

The office and yards are located along the Wheeling & Lake Erie tracks where they are sure of quick shipping facilities. They make a specialty of large orders and are always prepared to offer an inducement to lumber buyers in general. The benefit of a large and complete stock of all classes of building material, together with prompt delivery, gives prompt service in every detail. This business from the very commencement attracted general attention and favorable comment owing to the character and superior quality of the material carried. This reputation has not only been sustained but has become firmly established owing to the great volume of business done each year.

This is one of the largest lumber companies in the county. The yards and sheds cover three acres of ground and they have their own siding, branching from the Wheeling & Lake Erie railroad. The company was established in April, 1901 and has grown steadily until reaching its present mammoth proportions.

C. L. FLEMING.

Among the establishments deemed worthy of special mention is this special edition is that of Mr. C. L. Fleming, whose is located at 624 Main street. Mr. Fleming has been connected with his present line of business for thirty-two years and has been established in business for himself since 1895 and bears an enviable reputation as the "Beautifier of Homes."

His store is filled with a carefully selected stock, embracing everything desirable in the newest and latest designs and patterns in wall paper of medium and high grades, and room and picture moulding of every conceivable variety.

This is the only exclusive wall paper house in the city and carries the largest stock of wall paper. Mr. Fleming furnishes estimates and contracts for all manner of house painting, fresco work, interior decorating and paper hanging, employing ten skilled hands during the busy season, for the prompt execution of all orders in his line.

He carries a complete line of paints, oils, varnishes and mouldings. Mr. Fleming has had some large and important contracts during his long period of business in Coshocton and in all cases his work has given the utmost staisfaction.

He was born and reared in West Lafayette and is well known thorough out the county. He served as a member of the Coshocton city council and is a member of the A. O. U. W. and the K. of P's. He can be safely recommended for satisfactoly work.

PENTEL BROS.

This enterprising firm manufactures high grade confectionaries, ice cream and ices and have two fine establishments one at 517 Main street and the other at 533 Main street, with ice cream parlors handsomely equipped with tables and mirrors, and operates soda fountains all the year round, serving hot and cold drinks with fruit flavors. They also carry a fine line of cigars and fruits and operate an automatic piano, which furnishes excellent music and keeps their customers in goods cheer.

They manufacture all their confectionary and ice cream, the plant having a capacity of 900 gallons of ice cream per day. The firm consists of T. P. Pentel and G. P. Pentel, who reside at Zanesville, O., and L. P. Pentel and J. P. Pentel, who reside in our city. They also operate a branch store at Zanesville. They are all hustling and enterprising business men and are very courteous to their customers. They have built up a large trade in Coshocton and are very prosperous. They manufacture ice cream which has no equal in excellence and are the largest shippers of ice cream in Coshocton County, their famous Pineapple Snow is unexcelled.

They do a thriving business both winter and summer and the young people of the city are especially fond of dealing here. Both resident Brothers are fine gentlemen, and are deserving of the patronage of our people.

C. E. ANDERSON.

When you are looking for an old reliable drug store where you know you will get just what you want or just what your prescription calls for, it will be well for you to remember that a drug store of this kind is conducted by C. E. Anderson at 401 Main street. This business was founded in 1866 by Dr. John Anderson, father of the present proprietor who came in to the business in 1878.

Mr. Anderson employs the most competent registered drug clerks and he carries a very large stock of goods, including the best and highest grades of drugs, chemicals, toilet articles, soaps, perfumes, Trusses, Crutches and in fact everything to be found in up-to-date store. A specialty is made in carrying a large line of wall paper and books of every selection.

This store enjoys an extremely large patronage and the untiring efforts of Mr. Anderson have resulted in building up a business of which he may well feel proud.

WALKER & LAWRENCE

The Walker & Lawrence shoe store, which is located at 522 Main street, is recognized as one of the best and most up-to-date stores of its kind in the city. The proprietors, C. H. Walker and F. A. G. Lawrence, are both well qualified to conduct a business of this kind, having had many years of experience in the work. They are among the most representative business men of the city not only carry a large stock of shoes of the finest quality but sell at the most reasonable prices.

This store is not only noted for its

fine grade of shoes for men, women and children but for the promptness of attention and courteous treatment received by the customers. These features have helped to make it a very popular shopping place and the business is steadily increasing. Walker & Lawrence always keep abreast of the times and their stock of shoes is always up-to date. The proprietors have by their enterprising, conservative and courteous methods gained the confidence and friendship of every body in the city and county.

The firm makes a specialty of the following make shoes: McDonald & Kiley, Thompson Brothers, and Just Wright's and Ladies' high grade D. Armstrong Co., and The Red Cross. They also make a specialty of the Riley's and King B. Shoes for children.

The Age has one of the best newspaper plants in a city this size in the United States. You and your friends are invited to inspect it at any time. Visitors are always welcome.

If you read The Age you know everything that happens.

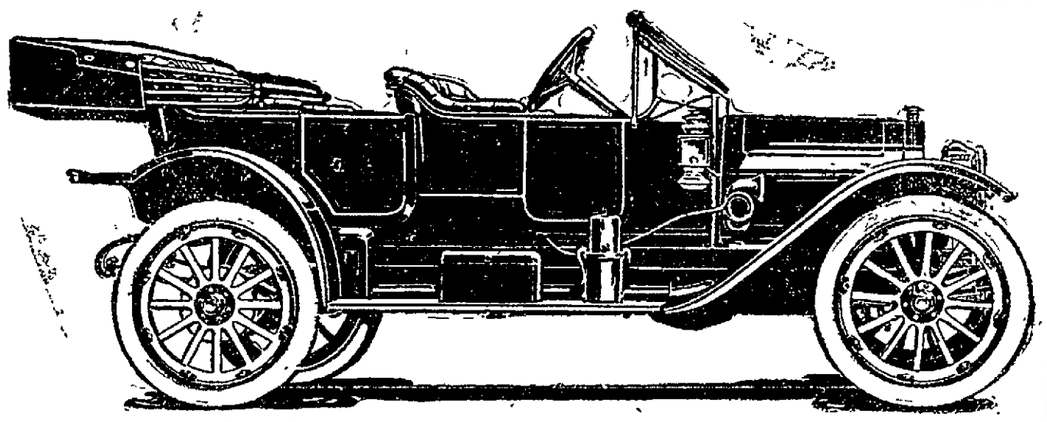

E. M. F. CAR— THE COSHOCTON AUTOMOBILE CO., AGENTS

COSHOCTON HARDWARE COMPANY.

This business was established twelve years ago and is located on the first floor of the Hunt Bldg. Its history from the first day its doors were swung open has been one of progress which parallels the growth of the city itself. The business is managed by Mr. J. H. Ricketts, one of the most capable hardware men of this section.

The company carries a full line of farm implements, stoves and ranges, sporting goods, paints, oils, glass and builders' supplies, granite ware, guns and ammunition. There is an air of thrift and enterprise about the place which impresses the stranger and the business has increased to very large proportions. Mr. Ricketts is known all over the county and is recognized as one of the most active and upright citizens of the community.

He treats every-body with courtesy and honesty and is untiring in his efforts to please all his customers. The store is a favorite shopping place for farmers. No business man in Coshocton is more deserving of success than he

ARCADE MEAT MARKET.

How pleasant it is to enter a clean, well-kept meat market, to peer into the storage room and select a fine haunch from which to have a tender and juicy steak or roast. This is the kind of market kept by F. H. McClellan, proprietor of the Arcade Meat Market, 1008 Main street, (on the hill) Mr. McClellan is a skilled and thorough butcher, a fact to which many of our own people will readily testify. The market is an old stand, and has been known as a meat market for the past twenty years, although the present proprietor only took possession of it, one and a half years ago. He carries a complete line of fresh and smoked meats, sausage, lard etc., everything being of the choicest and best that the market affords. Mr McClellan is back of the block, waits on the trade himself, and has a kind and pleasant word to say to everyone.

He is one of the most highly regarded men of his vicinity he is an expert in every branch of his trade. He makes a specialty of fine cuts and commands a fair part of the city's best trade.

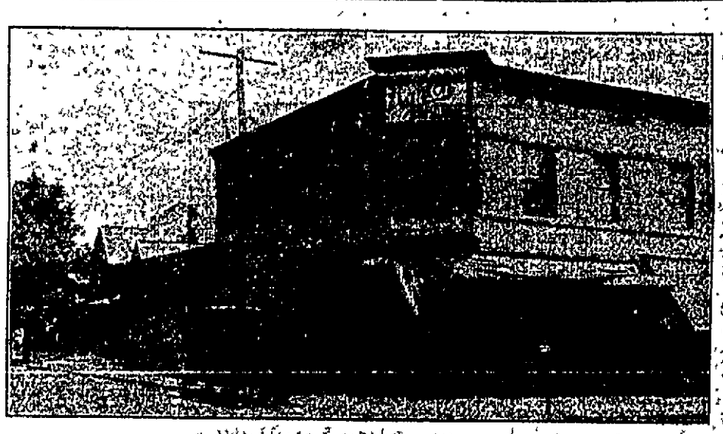

HANLON FURNITURE COMPANY

HANLON FUNITURE COMPANY.

This business was established two and a half years ago and is recognized as one of the leading firms in the city. The store is located at the corner of Sixth and Main streets and occupies two floors 30 x 130 feet. They carry one of the largest and most complete lines of funiture in the city and their business is gradually increasing.

R. R. Hanlon, the senior member of the firm, has been a resident of the city for thirty-five years. He is recognized as one of the most honorable and conscientious citizens of the county. His son, W. R. Hanlon, is manager of the store and is one of the rising young business of the city.

In addition to the furniture department the firm does a large undertaking business, their equipment in this line being by far the finest in the city. They have two handsome funeral cars one gray and one black, a fine pallbearers, carriage and an ambulance.

W. R. Hanlon is a graduate embalmer thoroughly competent to take full charge of funerals. Prompt attention is given to ambulance calls.

CARHART & SHAW.

That women should be made more beautiful by the style, shape and fit of their headdress is one of the great demands of the age and many people with this aim in view are striving to please them. Here in Coshocton the Misses Carhart & Shaw have a very nicely appointed millinery parlor, where they supply a large trade with all that is best and latest in millinery creations.

There are successors to Mrs. F. W. Munn at 422 Main street, this being an old established millinery stand. They have a very handsome display and among the novelties are many exclusive designs of much originality. The stock is bought from the most prominent dealers in the large trade centers, where personal selections are made, and all the ladies who have an eye for the artistic cannot fail to appreciate the many pretty and stylish patterns which are exhibited.

Miss Carhart and Miss Shaw are both expert milliners, both having had years of experience in the business. They employ the most capable assistants and their prices are always as low as it is possible to make them consistent with good materials and the best of work. They are estimable young ladies and deserve their well earned success.

CHARLES A. BRODE

In these days when the mercury drops to zero, and then some, one turns with anxious thought to the plumber, to help him out in case his water pipes freeze, or, if not that, he is frequently in demand, and it is always well to remember that one should secure one who does his work along sanitary lines, such a one being Mr. Brode, at 114 South Sixth St, where he has been established for the past three years and a half, employing three hands in conducting his business, which is an extensive one, since he carries gas fixtures, bath tubs, and a full line of plumbers' supplies. He is a practical man, and works at the trade himself, so he knows just what his work is, and his customers know it also, and appreciate it. He does gas, steam, and hot water fitting, giving special attention to jobbing, and is a contractor also in those lines of work, which gives universal satisfaction, and all work is guarnteed.

Coshocton has first-class shipping facilities.

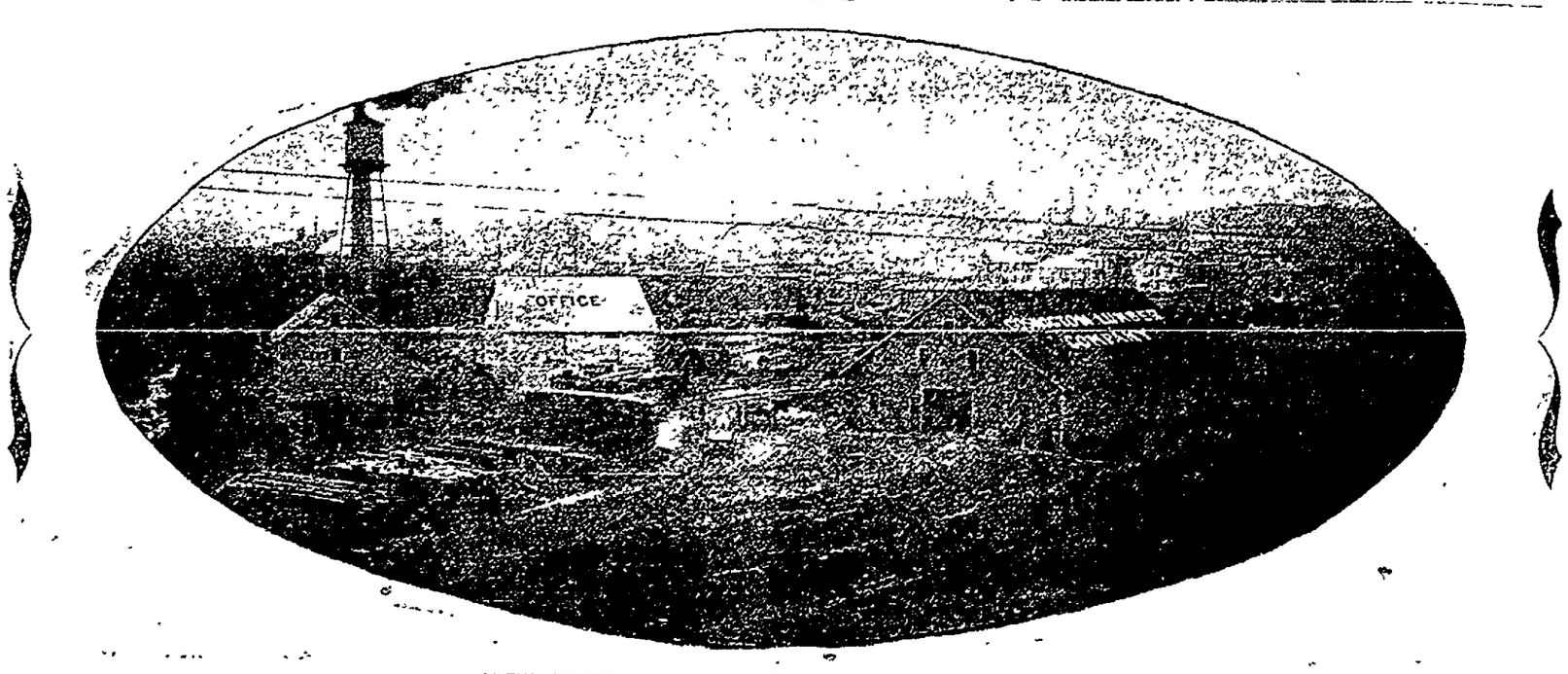

VIEW OF THE COSHOCTON LUMBER COMPANY'S PLANT

NEWSPAPER ARCHIVE®
NEWSPAPER ARCHIVE®

UTAHNA THEATRE.

That the American people need recreation in this rushing jostling age, and they have it also, is made manifest in no other way more emphatically than by the many moving-picture theatres which are springing up and doing a large and constantly increasing business in all large cities and smaller ones as well all over the country.

The Utahna moving picture house has been established for the past six months. It is equipped with opera chairs, and can accommodate 200 people. Only the newest and best of films are show at this theatre, while Mr. C. Chacos, the gentlemanly proprietor does all in his power to please his many patrons. The Utahna is located at 551 Main street, right in the heart of the city.

Mr. Chacos also conducts "The Luna", another five cent moving picture house one block west of the Utahna, which is run on the same high class order as the Utahna. It can also seat two hundred people. Both theatres have daily matinees, as well as evening performances.

Not content with two moving picture houses, he has recently taken over the Colonial, and re-chrisned it the Pastime theatre, in which he will run high class vaudeville and moving pictures. The place is now being remodled, Mr. Chacos assured the writer that no pains or expense will be spared in making it the nicest theatre of its kind in this section of state, indications point that way. It will have a seating capacity of six hundred.

MISS KATHERINE BEUTENMILLER.

That the wants of the gentler sex in our city have been fully studied and the requirements quite as fully met is demonstrated by the existence of the many millinery houses which cater to that class of trade.

A lady who stands in the front rank in the millinery line and one who commads a large and constantly increasing trade is Miss Katherine Beutenmiller, whose store is located at 416 Main street. She is the successor to Miss Anna Lang, who for several years conducted the business at this stand.

The store Miss Beutenmiller occupies is nicely appointed and contains a choice stock of millinery goods, the latest and most correct styles in hats of all kinds, and embracing also more quiet shapes, while her place is stocked with a variety of trimings, flowers, feathers, etc. In fact, anything and everything usually carried by a cozy place of this kind is found here. Custom work and trimming of all kinds receives prompt and careful attention and the prices are moderate.

Miss Beutenmiller is thoroughly deserving of the success which she is enjoying.

DANFORD ART STUDIO

Mrs. L. B. Danford, who conducts an Art Studio at 438 Main street, has had twelve years' experience in photographic work. She makes a specialty of high grade photographs and enlargements made by photographic process. She carries all the latest styles of frames and artistic framing and frames are made to order.

Mrs. Danford uses only the best materials known to the photograph business. Mountings are of the latest styles and up-to-the-minute. Every piece of work is guaranteed. Parents are invited to bring the babies in and have artistic photographs made. She has daylight and electric light sittings and carries everything used in modern photography. Promptness and efficiency are her motto and she has established a large trade by honorable methods and excellent workmanship.

The studio is located on the second floor. Mrs. Danford caters to the best class of trade and is thoroughly deserving of the success she is enjoying. Satisfied customers are her highest recommendation.

THE CORNER GROCERY.

One of the most popular groceries of Coshocton, and one which during its many years of existence has drawn the patronage of a steady trade, is that of the one operated by Mr. C. O. Stafford at 615 Walnut street, and known as 'The Corner Grocery." Always obliging and reliable, always having the right articles at the right time, and always selling them at the right prices, enambling others as well as himself to live, it is no wonder that our people in general who are convenient to his store, bestow their patronage upon him. He carries a general line of groceries, with fruits and vegetables in season and side lines of oysters, confectionery and cigars, all of which are strictly first-class in every respect.

Mr. Stafford is a conscientious and enterprising business man and is thoroughly deserving of the success which he has attained.

CALLAHAN'S FURNITURE STORE.

Prominent among the establishments which serve the public in the furniture and undertaking line may be mentioned Callahan's Funiture Store, which is located at 413 Main street. It was established eighteen years ago, and for the past sixteen years it has been in the same location. It was conducted by the late Mr. J. T. Callahan until his death three years ago and since then Mrs. Callahan has been conducting the business.

The store occupies five floors, all of the space being occupied by the large stock of funiture, consisting of bedroom, parlor and dining room suits wardrobes, sideboards, chairs, rockers, stands, etc, all of the best materials and workmanship. The store is conducted on the cash and credit basis and liberal terms are made to customers. A stock of Victor phonographs and records are carried and a seperate department is devoted to picture framing.

The undertaking department is located on South Fifth street under the direction of Mr A. L. Mathews, it is equipped with two hearses, black and white, and one ambulance he taking charge of funerals, having a complete and up-to-date equipment in every detail. Mr. Mathews is a licenced embalmer, and a man with many years experience to his credit in this line of work.

Mrs. Callahan possesses remarkably shrewd business judgment and is one of the community's most highly respected women. She conducts her store along modern business lines and enjoys a large patronage.

DR. J.E. FOSTER.

Dr. Foster is a native of Ohio, and is proud of it, having been born in Wayne county, March 9, 1867. He was reared on a farm and by reason of an orphange early in life, has relied entirely upon his own efforts, since he was eleven years of age for his education and advancement. He is a graduate of Ontario Veterinary college, at Toronto, Canada, and has been an earnest student of his profession, as well since graduation as before. He began the practice in Stark county where he remained for nearly two years before coming to Coshocton in 1892. His earnestness, industry and talents in his profession have elevated veterinary medicine to a reconized sience in this community and has made of himself and his profession the assosiate of the medical profession. For years he has been health officer of Coshocton and under his efficient management the department has been elevated to one of genuine usefulness and great benefit to the city. In his profession of veterinarian he has applied these same rules of thoroughness and industry

DR. JULIUS E. FOSTER

and has thus accomplished a great deal in the prevention of the spread of contagious diseases among domestic animals. He has given special attention to the detection of diseases among the domestic animals, the prevention of the spread of such diseases among them and the eradication of such diseases, looking to every avenue by which such diseases are transmitted from animals to animal. If there is any especially strong element in the doctor's practice it is along these lines. His energy in his profession is well evidenced by the fact that his practice reaches every quarter of the county and largely into the counties bordering; yet with this large practice he still finds time for the study necessary to keep him thoroughly breast with his profession. He has several valuable medicine formulas and medical preparations which are of recognized merit and for which he has calls from stock raisers and breeders all over the country. In addition to a high standing in his profession the doctor stands equally high as a citizen and neighbor.

His residence labratory and office are on Walnut street, between fourth and fifth streets.

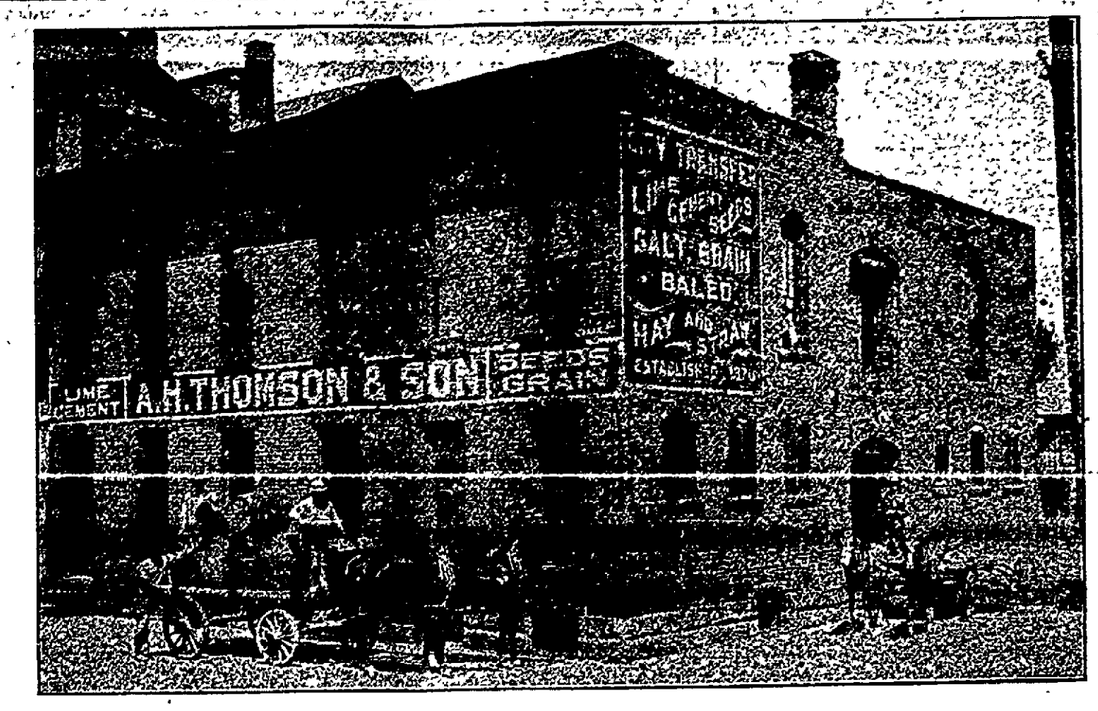

Among the many successful business enterprises that have been born in Coshocton not the least important is that of A. H. Thomson & son, wholesale and retail dealers in hay, grain, feed, farm seed and builders' supplies.

The commodious quarters, in which this enterprising firm is doing business, are located on Hickory street, between Main and Walnut, and were built particularly to facilitate the handling of the firm's large and rapidly growing business. The building is constructed of brick, fifty feet front by one hundred and fifty feet deep and two stories high. During the past year an immence warehouse was erected at the rear of the main building, thus doubling the capacity of the institution.

Every convenience has been supplied to reduce to a minium the cost and labor of loading and unloading. In fact the entire equipment of the firm, including teams, wagons, etc., is among the best in all this section.

The business was originally established in April, 1870 by A. H. Thomson in a building on the lot now occupitd by the McManus block, on Main street. Later the business was moved to its present location and the present commodious quarters were erected in 1901. The number of cars handled every year reaches far into the hundreds and the tonnage far into the thousands.

In 1890 Mr. J. W. Thomson came actively into the business and the firm became A. H. Thomson & Son. About this time, also, the father became less actively associated with the business the management devolving upon the junior member of the firm until now it has assumed more than expected proportions.

The firm only handles the best of everything in their line. In builders' material they have the famous "Marble Head" line; Atlas & Universal, Portland cements. They handle all kinds of farm seeds of every description—these are supplied in quantities to suit the largest dealer or the smallest consumer. They buy and ship all kinds of grain for which the highest market price is paid.

In addition to their other business the firm has transfer teams and wagons for doing all kinds of heavy hauling; they are also the Coshocton agents for the Standard Oil company.

SINGER SEWING MACHINE CO.

O. J. Case, Managing Salesman.

Probably the sewing machine has been the means of saving more women from slavishness than any other invention ever made. If the machine had been invented a century sooner, Thomas Hood would never have written his—

"Stitch, stitch, stitch—
Collar and gusset and band,"

and the lives of many women would have been rendered much easier.

The sewing machine has indeed been a wonderful means of lightening woman's labor, and the Singer is the leader among the machines devoted to this work. The Singer Company not only manufactures and controls the Singer machines, but the Wheeler & Wilson as well, and the office of the company in our city is at 535 Main street, where O. J. Case, the managing salesman, is doing an extensive line of work in building up here. Mr. Case has been with the company three and one half years, and acts as agent for Coshocton County, the business increasing constantly all the time—he is a live wire.

MOORE & MEADE.

This firm, composed of Wm. Moore and C. B. Meade, was established a year and a half ago, being successors to Burns & Gosser, who established the business twenty-eight years ago.

Moore & Meade are high class jewelers and opticians and make a specially of repair work. They are located at 120 Main street and carry a very extensive line of watches, clocks jewelry, diamonds, silverware, cut glass, hand-printed china, Columbia phonographs and records and Eastman Kodaks and supplies. They do all kinds of watch and clock repairing. They are agents for the Columbia Phonograph company, and Victor Talking Machines, and carry a full stock of the latest records.

Both members of the firm are practical young men and are hustlers of the highest business type. They have succeeded in not only attaining the high standard of success of their predecessors but have gradually enlarged the trade and have built up a strong reputation for honorable business methods.

They carry a complete line of first class goods and are experts in handling diamonds and fine jewelry, catering to the best class of trade in the city. They are recognized as one of the most substantial firms in the business life of the community.

Send a copy of this issue of The Daily Age to absent friends and former residents of this city.

Coshocton has fine school buildings and excellent schools.

Coshocton's public schools are thorough in every department.

W. S. HUTCHINSON.

Mr. Hutchinson is one of the most popular among our retail grocers, having been engaged in the business here for the past thirty-four years, and is not only the oldest merchant in the city, but was born and raised here; which facts, as well as others to be mentioned presently, certainly entitle him to be represented in the Greater Coshocton Edition of our paper. The Age, which always is ready to reconnize local characters, especially when they are more than local, as is Mr. Hutchinson. He carries a fine stock of groceries, consisting of staple and fancy and foreign and domestic of first-class character.

Mr. Hutchinson, in addition to being our oldest merchant and doing a large business at 560 Walnut street, has served Coshocton as a member of the Board of Education for twenty years, was a member of the City Council two years, and a member of the Public Service two terms—all of which indicate what an important standing he has had in this community, and prepares one to announce that he is not only a successful business man, but a public-spirited citizen who has reflected much honor upon his native city.

L. K. ROBERTSON.

Many years of experience have amply qualified Mr. Robertson for all kinds of sheet metal work, such as installing warm air furnaces, steel ceilings, roofing and spouting. He is a practical man in the highest sense of the word. Mr Robertson was born and reared in Coshocton county and engaged in the present business thirty years ago. He learned the ins and outs of the trade by hard work. Selling out his business eighteen years ago he engaged in different kinds of metal work until two years ago when he re-established his present business at 115 North Sixth street.

During his career in Coshocton Mr Robertson has always been a public-spirited citizen and ever loyal to the best intrests of the city. He served two terms as councilman and devoted his sincere efforts to promoting the common good.

He gives close attention to his business and all work entrusted to him is looked after in the most careful manner. Not only is he thoroughly and square dealing that makes him a safe man to deal with at all times. His business is steadily increasing and he is deserving of unlimited patronage.

BON TON MILLINERY STORE

Coshocton ladies like all of their sex the world over, are lovers of stylish millinery and as the seasons roll around the number of customers of the Bon Ton Millinery Store rapidly increases, because the feminine population of the city and Coshocton county have earned that this store keeps abreast of the times and carries an up-to-date line of the latest creations of the millinery art.

This store was established four years ago and has steadily grown in popular favor until today it is one of the leading millinery parlors in the city. Misses Cole and Henderson are the proprietors and they employ eight assistants during the busy season. The store is located at 409 Main st and carries a large stock of goods. Only the best quality of materials is used and both Misses Cole & Henderson make a study of the latest fads and fancies to be careful to maintain their high standard of excellence.

Their prices are moderate and satisfied customers is their strongest business asset. Their extend every courtesy to their trade and in this manner build up a very lucrative business.

Coshocton has miles of paved streets and an excellent sewerage system.

THE BON TON BAKERY.

This business was established three years ago at 522 Main street, this having been a well known bakery stand for twenty-one years. Chas W. Burrows, the proprietor, has been a resident of the city for eight years and is thoroughly competent in every way to conduct the business.

The Bon Ton makes a fine quality of bread, cakes and pies, using only the best of materials. An oven is operated with a capacity of 3,000 loaves of bread every twenty-four hours. They not only supply a large and increasing trade in the city but ship bread to other nearby towns.

For delicious flavors and general excellence the bread and pastries turned out by this bakery cannot be equalled anywhere. Special attention is given to cleanliness and promptness of delivery. The Bon Ton has built up a reputation which is scarcely equalled in this city, and Mr Burrows, the proprietor, is thoroughly deserving of the success which have come to him through industry and efficient attention to business.

W. S. HUFF.

A well stocked, well-arranged, and well-managed grocery store is something that always impresses a customer at sight, and such a customer, if not already a regular customer, or a casual one, or a new one entirely, is frequently made a regular one by its appeal to him at once. Mr Huff has this kind of a store at Walnut, Cambridge and Eleventh streets. It is neat and attractive in all of its appointments, and its shelves are lined with a high class of goods, consisting, not only of a general line of groceries, but of fruits and vegetables, with side lines of bread and confectionery, and a stock of notions. It has been three years since Mr. Huff opened his store in this city, during which time he has sold his goods at such reasonable prices, and treated his customers so well, that he can be counted among the stabilities of our city. The following appears on all of Mr. Huff's stationary: We know that a satisfied customer is the best advertisement and consequently do our utmost to please our trade. Should you find any mistake or have cause for complaint, we are at all times willing to rectify mistakes and adjust all difficulties to the satisfaction of our customers.

MRS. J. R. ROBERTSON.

That women should be made more beautiful by the styles and fit of their headdress is one of the greatst demands of the age, and many people, with this aim in view, are striving to please them. Here in Coshocton, Mrs. J. R. Robertson has a nicely appointed parlor, an second floor, over Peacock's shoe store, where she but recently moved into, where she supplies a large trade with all that is best and latest in millinary creations. She has a very handsome display and among the novelties are many exclusive designs of much originality. The stock is bought from the most prominent dealers in the large trade centers, and all the ladies who have an eye for the artistic cannot fail to appreciate the many pretty and stylish patterns which are exhibited. Mrs. Robertson began business here just twenty years ago, she is by far the oldest milliner in Coshocton, or in county, being known to the ladies from one end of the county to the other, having some customers who have been trading with her ever since she opened up.

Her prices are always as low as possible to make them consistant with good materials and the best work.

Mrs Robertson is an estimable lady and deserves her well-earned success. She also carries a large and complete line of fancy work, and materials—in fact the best line in the city.

A few lines placed in The Age "want" columns will probably secure what you want.

"It is no use advertising unless you have the goods; but it is no use having the goods unless you advertise."

A. N. COMPTON & COMPANY.

This business was established in 1872 by A. N. Compton, who died three years ago and was succeeded by his son-in-law, W. H. Compton, who has carried on the business successfully ever since.

The company manufactures harness and are jobbers of learther and saddlery hardware and carry a full line of boots, shoes and rubbers, trunks, bags, suit cases, carriage and auto robes. They are wholesale and retail leather dealers and occupy two floors, each being 30 x 100 feet, at 239 Main street. They manufacture all their own harness and for quality and expertness of workmanship it is absolutely unexcelled.

W. M. Compton, the manager, is himself a conscientious, straightforward business man, who has not only increased the trade but has made a reputation for himself as a square dealer and fair minded citizen. Besides serving on the city council he has taken a prominent part in the business and social life of the community and is recognized as one of the city's foremost citizens.

H. G. THRESH.

While Mr. Thresh has been conducting his place of business at 636 Walnut street only since last November, he has two things in his favor, both of which have combined to make his success as stable and assuring as though he had been engaged there many years. One of these things is the fact that the grocery establishment which he purchased at that time was an old stand devoted to that line of trade, and the other is that he has had something like a dozen years' experience in the grocery business, so that it is second nature to him. He carries a general line of staple and fancy groceries, fruits and vegetables, bread and cakes, in the eatable line, all of which are fresh and of especial good quality; and this line of goods is added to by a general stock of notions, selected with great care, and comprising such articles as are needed in the homes constantly. Mr. Thresh is affable and courteous, and has made hosts of friends among his customers already.

ARCADE GROCERY.

A well selected stock of groceries and polite attentive service in supplying the needs of the public are always recognized and appreciated by the discerning purchaser. The Arcade Grocery, 1010 Main Stret, (on the hill) of which Ross & Son are the proprietors, exhibits in catering to the needs of the people of Coshocton all the elements of progressiveness.

They carry a large and complete lines of imported and domestic groceries, fine teas, coffees, spices and canned goods, in fact everything that can be classed in the category of the grocery trade, not forgetting fruits, vegetables and oysters.

The business was originally established twelve years ago by Ross and Son, it still continuing under that name, although Mr. Issac Ross, the senior member of the firm died some three years ago, his son W. H. Ross now continuing the business.

Mr. W. H. Ross, the gentlemanly manager is a man thoroughly familiar with the business and one who takes a commentable interest in our city's general prosperity and development.

(Retail Continued on Page 6)

The scenic beauties of Coshocton county excite the admiration of all visitors to this community. The drives are beautifully shaded, leading over hill and throughout dale, offering entrancing variety for the pleasure seeker. A day's drive amid these scenes is a diversion and a tonic unequaled.

Coshocton manufacturers have cheap fuel, an abundance of excellent water and unsurpassed shipping facilities.

Coshocton's water supply is ample for a city four times as large and it is not equaled in purity any where.

Coshocton has natural gas.

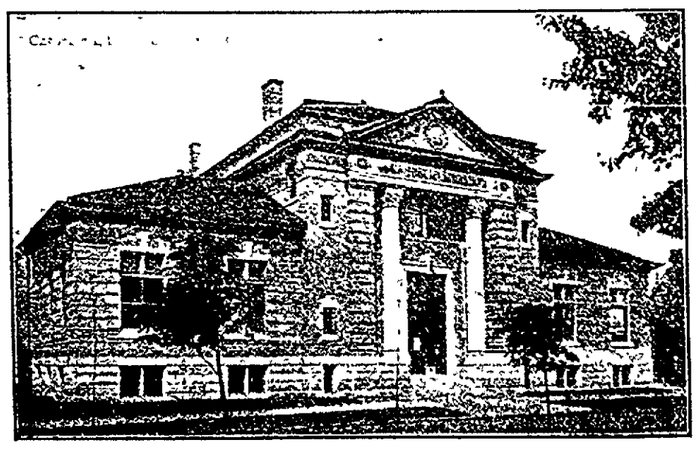

CARNEGIE LIBRARY

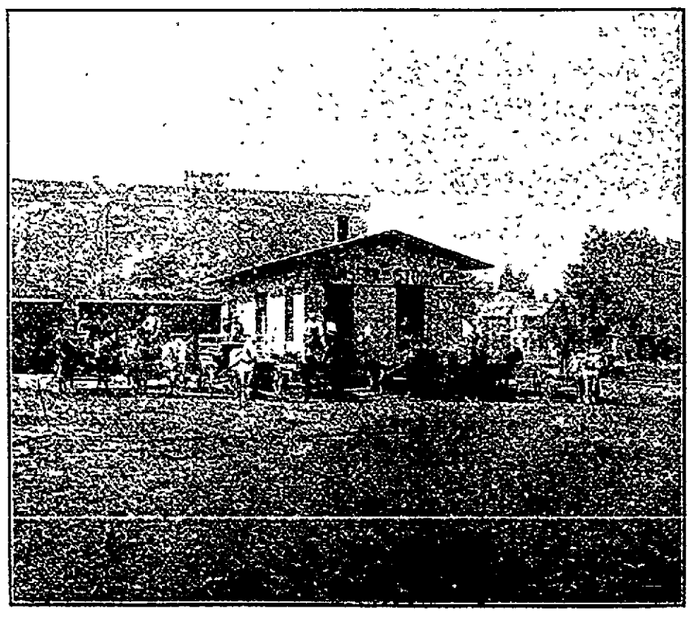

FRED BEUTENMILLER TRANSFER AND STORAGE

Mr. Beutenmiller has been established in business in our city for the past seventeen years, and is one of our good old German-American citizens, popular with everybody, and always having a good word for any one whom he meets at any time of day or night. No "grouch" business for Fred.

He is a general drayman with an office at the end of Hickory Street, and operates in season six drays and one auto delivery, his work in this line always being perfectly satisfactory to everybody, as he takes pains to please his customers. He also has a large storage warehouse, located on a siding connected with the Pennsylvania Railroad on Fourth Street, where everything stored is guaranteed against any possible injury. The warehouse is a two-story building, each floor being sixty by sixty square feet in dimensions, affording ample space in which to store any goods of the people who for any reason may be absent from their homes for a time or awaiting the erection of a new dwelling.

Mr Beutenmiller is one of our substantial and enterprising business men, and a citizen who is a credit to the Greater Coshocton.

NEWSPAPER ARCHIVE®
NEWSPAPER ARCHIVE®

Prosperous and Busy Industries

A Few Coshocton's Busy Manufactories That Are Helping to Give It a World Wide Reputation.

The manufactories of Coshocton are of unsurpassed importance. They are not only vast, but varied and every year adds extensively to the manufacturing interests of the city. Many new industrial enterprises have been erected here within a few years while old plants were remodeled and their producing capacity increased. Coshocton offers to manufacturers, capitalists and investors such facilties of accommodation, transit, light and power as are rarely offered elsewhere and men of means and foresight are eagerly grasping the opportunities. It would be impossible to present anything like a proper estimate of the extent, value and variety of the manufactories of this city at the present day without an elaborate compilation of statistics and figures which could scarcely be presented here.

The following sketches are a brief synopsis of some of our leading manufacturing, wholesale and jobbing houses, and while every line is represented in a creditable manner, there is still plenty of room for others to come here and locate, and every inducement will be offered to those seeking a new location, or a place to establish a branch house. Come here and look over the field and see the many advantages Coshocton has over other cities.

AMERICAN ART WORKS.

The American Art Works owns and operates the largest factories in the world devoted exclusively to the manufacture of signs and specialties for advertising. The capital stock of the company is $750,000, which gives an idea of the immensity of the business.

The interesting life story of this concern reads like fiction. In the pressroom of a Coshocton newspaper, in 1887, with the idea in view, only to keep presses and helpers busy in the interim between publications, there was added the manufacture and printing of specialties for advertising purposes for local and surrounding retail trade. The success of the venture attracted the attention of a rival newspaper and a year the rival paper had also launched into the manufacturing of advertising specialties of a similar nature.

Soon capital was secured, two rival companies organized, two factories built and Coshocton had started to suggest its name in hyphenated connection with the magic word "advertising."

The one factory, the Tuscarora Advertising company, made a specialty of leather and novelties and in time added the metal gum-process and lithoghaph sign. The other factory, the Standard Advertising company, early saw the possibilities in the attractive metal sign and the exclusive facsimile oil painting, for calendar use, and soon began to gather about them men who had learned the intricate details of the work.

In 1901 the two rival companies consolidated, strengthened their separate organizations by the union, brought their name forcibly before the commercial world and indisputably laid claim to having the largest factories in the world devoted exclusively to the manufacture of signs and specialties for advertising

The American Art Works today occupies six acres or floor space and the number of employes is between 500 and 600. The payroll is about $25,000 per month and the annual amount of business $1,000,000 a year. The offices occupy two floors and employment is given to fifty bookeepers, clerks and office assistance. The sign plant and the calendar and novelty plant are two separate and distinct plants.

The company has offices in all the large cities and does an immense business throughout the United States and in fact all over the world. Charles R. Frederickson, who came here a few months ago from Chicago to accept the presidency of the American Art Works is a valuable addition to the Coshocton business world. He is a man of shrewd judgment and practical experience and under his leadership the institution is entering upon a new epoch, which promises to be the most successful of its entire career. E. O. Selby is vice-president and treasurer. He is recognized as one of the most far-sighted and energetic business men in the city His son, E. C. Selby, is secretary of the company and is one of Coshocton's progressive young business men.

Daniel Webster, in his famous reply to Hayes of South Carolinia in speaking of Massachusetts, which had been slurred by the South Carolina orator, said: "Massachusetts! there she stands! look at her!" We might bring the remark from politics to business and say, "The American Art Works' magnificent plant! there they stand! look at them!" Nothing else need be said.

THE BEACH LEATHER COMPANY.

This company was incorporated in 1907 and has a capital stock of $50,000. That it has succeeded in a marked degree is not surprising to those who know the men who are most actively connected with the conduct of the business. It was primarily a subsidiary of the H. D. Beach company, which ranks among the very foremost of Coshocton's industries. The Beach Leather Company has gradually gained a foothold of its own until today it occupies a field of its own and its business extends to all parts of the United States

The plant is located in a one-story brick building, 50 x 100 feet, on Walnut street east of the Wheeling & Lake Erie railroad. The company manufactures high grade leather specialties for the jobbing trade, such as pocket books, purses, card cases, wallets, etc. The plant employs fifty people. Mr. H. D. Beach has been engaged in manufacturing this line of goods for the past twenty years.

H. R. Speckman is secretary and treasurer and manager of the plant and gives his entire attention to the details of the business, which he has succeeded in enlarging to its present proportions. H. D. Beach is president of the company and H. L. Beach is vice-president. They are the head officers of the H. D. Beach company also.

THE COSHOCTON GLOVE CO.

This city takes a pardonable pride in the busy institution bearing the name of the Coshocton Glove Company, whose plant is located on South Fifth street in a neatly arranged, one-story-and-basement brick building, 100 x 170 feet. The company is capitalized at $250,000 and has 200 employes drawing excellent wages. Cotton, flannel and husking cloth gloves are manufactured in large quantities for the wholesale trade. Most of the product is shipped to the eastern half of the United States. The plant is rushed with orders and the business is on the increase.

The company was incorporated in 1903 and begin operations in the old Catholic church property on North Third street, which soon proved inadequate for the growing business. A new building was erected on South Fifth street and recently it became necessary to double the size of the building. Modern machinery and equipment make this plant the peer of any in the country.

C. B. McCoy, one of Coshocton county's most sterling citizens, is president and general manager. He has played a prominent part in the political and industrial life of the community and is a conservative, shrewd man of affairs imbued with civic pride and whole-souled honesty. W. A. Himebaugh is vice president and treasurer of the company. He is president of the board of trade and takes an active interest in everything tending to promote the welfare of Greater Coshocton. Mr. McKinley, who is thoroughly versed in the practical end of the business, is secretary of the company and one of the city's rising young men. He understands all the details of the manufacture of gloves having devoted many years to the work of perfecting the machinery.

This company is destined to become one of the greatest manufacturing institutions in Ohio.

Coshocton has an admirably conducted public library and free reading rooms.

THE H. D. BEACH COMPANY.

That great industries may develope from small beginning has never been more forcibly illustrated than in the growth of the novelty advertising business, as exemplified in the city of Coshocton. The inception of this industry, that has made Coshocton famous, has been often related and the story is an interesting as romance and is a wonder in the commercial world.

The men who have built up these industries are Coshocton men and prominent among them is Mr. H. D. Beach, who twenty-three years ago was the publisher of a county newspaper and postmaster of the village of Coshocton. About that time he became interested in novelty advertising business and soon after associated himself with Mr. J. F. Meek. The business grew and the great plants of the Meek & Beach company came into existance.

About eleven years ago Mr. Beach withdrew from this company and for a time operated in New York City, but recognizing the advantages of Coshocton for the successful operation of the novelty business, determined to again embark in the business here and in 1900 organized The H. D. Beach company, with a capital stock of $125,000, which has since been increased to $350,000. A new plant was established and put in operation during the summer of 1902 and acquired a large business. The plant is located on Walnut street, near the Wheeling & Lake Erie depot.

The plant is probably the best equipped of its kind in the world, the machinery all being the best and latest improved. The company makes only high grade goods, line lithograph work on metal being their specialty. These lithograph signs are printed in colors from one to fifteen and are really specimens of high art, both in design and mechanical execution. These are made, too, in any size from the smallest card up to the larger ones, 28 x 40 inches.

Their goods are sold in every state of the union and Canada and the factory is already taxed to its limit to keep up with orders. The company has offices in all the principal cities. The plant covers one city block and gives employment to 300 people

H. D. Beach, who is president of the company, is considered one of the most broad-minded and far-seeing business men this city has ever produced and the business men of Coshocton are all proud to claim him as a fellow citizen. He has played an important part in the business trend and general prosperity of the city and the entire community owes him an inestimable debt of gratitude. His son, Harry L. Beach, is secretary and treasurer of the company and has inherited much of that business foresight and shrewdness which have characterized the life of his father. He has literally grown up with the business and years of experience have given him a practical knowledge of inestimable value and scarcely to be equalled in this kind of business. Under the guiding hands of these two men, backed up by a strong board of directors, this industry has enjoyed phenominal prosperity and it today rated as Coshocton's most substantial enterprise.

COSHOCTON FUR COMPANY.

This old reliable fur company is located at 125 and 127 Main street. Their motto is "A square deal for every man who trusts his furs to them. Fair assortment, best prices and prompt returns."

The company deals in wool, hides, furs tallow and pelts and does a very extensive business in this section of the country, shipping their furs to New York City and their wool to the Atlantic Mills at Providence, Rhode Island. The company has been established in business for thirty years and their reputation is a guarantee that they pay what they quote. They remit promptly, the same day the goods arrive, enabling their shippers to get their return several days sooner than when shipping to New York They also give their regular shippers guaranteed prices for a certain time ahead, enabling them to operate safely, which is worth dollars to them, especially in an erratic season.

They represent large manufacturers in both wool and furs and do more dollars worth of business, in their line, than any concern between New York and Chicago, reaching a million and a half to two million dollars annually.

The proprietors are S. M. Sawvel and J. W. Stanford. Mr. Sawvel has been a resident of the city for five years and Mr. Stanford has resided here eighteen years. Both are thorough business men and have built up a reputation for honest dealing and straightforward methods

They own and occupy their own two story frame building 28 x 150, which is used for sorting and shipping their products.

They give for referance: The Coshocton National Bank and The Commercial National Bank, of Coshocton, and Bradstreet or D. G. Dunn & Co's Commercial Agency. They are the largest dealers in Ohio and the best house in the world to ship raw furs to.

Coshocton has two telegraph offices the Western Union and Postal Telegraph companies.

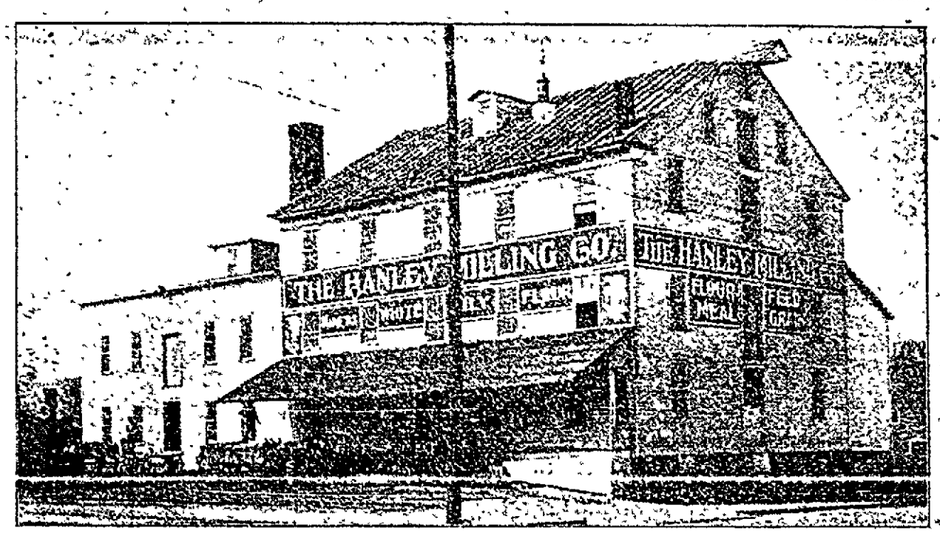

HANLEY MILLING COMPANY

THE ELLIOTT ICE CO

When it comes to pure water ice Coshocton is in a class by herself for go where you will you cannot find a purer variety of these two commodities than right here at home. The plant of the Elliott Ice Co. is unexcelled for the quality of its product, pure raw water ice. The company was incorporated a year ago and a thoroughly modern plant was erected, with a capacity of eight tons every 24 hours. All the ice is sold in the city to private families and business houses. Four wagons are operated in the summer season. The plant is run at full capacity all the year round. The surplus ice manufactured is stored in their ice house in readiness for the coming of hot weather. The ice house has a storage capacity of 1200 tons.

The company owns the property in which the plant is located. The machinery has been in continuous operation from March, 1911 up to the present time.

J. S. Elliott is the president and general manager. He has made a study of the ice business, having been engaged in it for twenty-four years. He is one of the city's most sterling citizens and is always anxious to do whatever he can for the good of Greater Coshocton, combining honesty and integrity with keen business foresight.

About the only thing not found or produced in Coshocton county is gold and silver but the people have a generous suply of both.

HANLEY MILLING COMPANY

"Be a booster and buy flour made in Coshocton" should be the slogan of every resident, since flour made by the Hanley Milling company is as good as any made anywhere in the entire country.

There is a lot of talk indulged in by professional advertisors about Minneapolis flour, made from the wheat grown there in the Dakotas, which is good wheat and the flour made from it is good flour, but it is no better than that grown in Ohio and made into flour here, as the best judges know who have examined the matter Besides our people should know that it is a point of patriotism for them to patronize home industries and "Coshocton-made flour" is a good slogan to be along with the "Greater Coshocton Edition" of The Daily Age in efforts to have Coshocton appear to the best advantage in the eyes of all.

The Hanley Milling company uses only the best Ohio winter wheat and their brand is the famous "White Lily". The mill is located at the corner of Second and Main streets, owned and operated by Mr. T. J. Hanley, and has been an important grain and flour exchange since Renfrew & Co. erected a building there in 1839, with a saw mill attached.

It has been the constant aim of the present management to always pay the very highest prices for grain consistent with good business judgment and make and give to the trade the very best flour that is possible for good machinery and experienced men to make out of good wheat. The firm not only manufactures flour but are extensive dealers in meal, feed and grain.

The mill has gained quite an extensive and favorable reputation by its manufacture of "White Lily" flour, which is surpassed by no other winter wheat flour in the United States. In the spring of 1902 the mill was changed from a reel system to what is called the sifter system or the latest known machinery for the separation of flour, giving a complete mill from the basement to throattic in every particular; placing it in a position to make flour equal to any mill today in the country.

The company was incorporated in 1901 with a capital stock of $25,000. T. J. Hanley is president and treasurer. The plant has a capacity of 100 barrels per day. The capacity of the elevator is 12,000 bushels. The flour is mostly shipped to the East where it is in great demand. The mill runs to full capacity and "White Lily" is recognized as the leading brand of flour.

Mr. Hanley is not only a shrewd and honorable business man but is a strong advocate for good roads in Coshocton county and an active booster in every good cause.

HUNT-CRAWFORD COMPANY.

This company was incorporated in 1904 with a capital stock of $25,000 and manufactures corrugated paper, cartons and packages. R. T. Hunt is president; R. A. Crawford, vice-president and H. B. Hunt, secretary and treasurer. Both of the Hunt brothers, who manage the business, are young men and thoroughly progressive in their methods.

The plant is located at the corner of Orchard street and the Wheeling & Lake Erie railroad.

The corrugated packages are used by wholesale grocers, preservers and manufacturers in general. The factory is running full capacity and the outlook is extra good for this year, giving employment to 40 hands.

HORN STEEL FENCE COMPANY

This company has its plant located at 311 North Eighth street and is engaged in the manufacture of wire fencing materials. All kinds of picket fence for yards, poultry yards, gardens, orchards and farms are made here. The company is also agents for the best wire fencing of all kinds. They turn out from 80,000 to 100,000 wood pickets annually.

The company also manufactures wood fibre, which is used instead of hair in making rock plaster, it having many advantages besides being cheaper and better. The product is shipped to various parts of Ohio and other states.

Harry M. Horn is proprietor of the plant and in full charge of the business. He expects to enlarge the plant the coming spring, equipping it with modern machinery and greatly enlarging the capacity. The Horn steel fence has become known all over the country and has given the very best of satisfaction wherever it has been used.

CHAS. E. LORENZ

It is essential to the welfare of any community to have an establishment which carries a large line of produce of all varieties, thus creating a marketing place for the farmers and furnishing an adequate supply of wholesome eatables for the city folks at fair prices. Coshocton county is particularly fortunate in this respect as Chas. E. Lorenz has established a wholesale and retail house at the corner of Second and Chestnut streets which fills all the requirements in a highly satisfactory manner.

Mr. Lorenz deals in wool, seed produce, etc. He is engaged principally in the wholesale business but also caters to the retail trade. He does a very large local business as well as shipping an immense amount of goods to the city markets. He pays the highest cash prices for wool and all varieties of produce, selling at a reasonable margin of profit, he being the largest seed dealer in Coshocton county.

Mr. Lorenz established his present business two and a half years ago and by honorable business methods has built up a splendid reputation. He is well known throughout the county and bears the name of being one of the most square dealing men to be found anywhere.

THE COSHOCTON BOTTLING WORKS.

A great and growing demand has sprung up of late years all over the country for light, non-alcholic beverages of all kinds.

Among the reliable concerns in our city which met this ever increasing demand with great success, is The Coshocton Bottling Works, who operates the largest and most complete bottling plant in Central Ohio, their plant being located at 320 South Lawn street, it being owned and operated by R. C Darnes, J. F. Lightel, and George Zinkon, all residents of Coshocton. Mr. Zinkon is the active member of the firm, he being its manager.

The plant is thoroughly equipped with a splendid supply of machinery and appliances, while a number of skilled hands are employed. Their products are mostly consumed at home, although they ship goods within a radius of 50 miles distant from here, they being in big demand.

They are manufacturers of and dealers in high grade gingerales, besides manufacturing some 20 special "soft drinks", their specials are: American Hop Ale, Gay-Ola, Grape-Whip, Cherry Cheer, besides seltzer waters, etc. The bottling works is an old stand of some 20 years standing, present firm took possession of same in April 1911.

Manager George Zinkon has been a resident of city for past seventeen years, and is well and favorably known in our community.

MARSHALL MANUFACTURING CO.

This company was organized in 1899, with a capital stock of $10,000, for all kinds of business. The plant is located at the corner of Orchard and Twelfth streets. Advertising thermometers and novelties are manufactured and shipped to all parts of the United States.

The present business has been established five years. Edgar Marshall is president of the company; Wm. P. Marshall, vice-president; and O. I. Marshall, secretary and treasure they are progressive and energetic business men and turn out goods of the highest commercial standard.

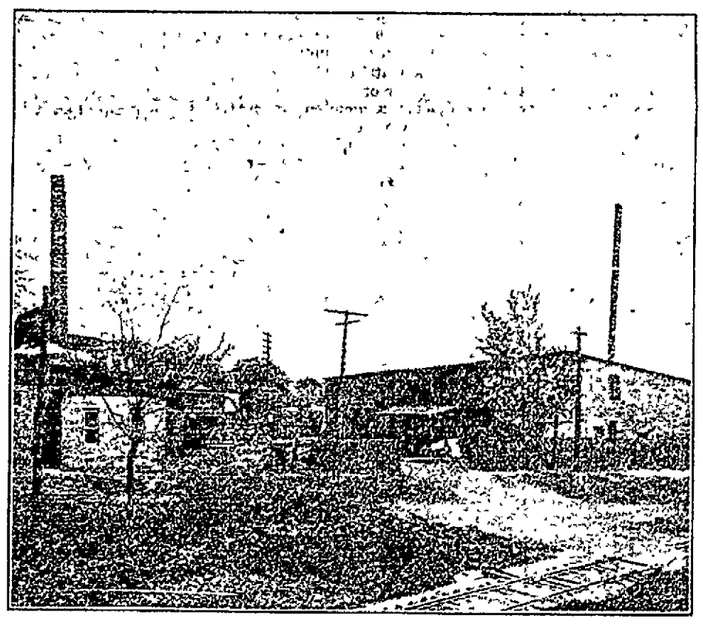

COSHOCTON PROVISION COMPANY.

THE COSHOCTON PROVISION CO

This is one of the important local establishments which act as purveyors to the home demand for kitchen consumption, and, in addition to supplying domestic consumption, are doing year after year more and more of a shipping trade They are slaughterers of beef, pork and veal and manufacturers of meat products, which have become popular with all who have become familiar with them by their use, their products being shipped to various parts of the state, the Pennsylvania tracks adjoining the plants, which facilitates shipping.

The capacity of the company is limited, and it runs to full capacity every day in the year—that is every workday, and the amount of food product that is turned out is something really surprising.

The company was incorporated in 1908, and is a model establishment in every respect. George M. Gray president, P. C. Shipps is vice-president, S. I. Adams is secretary, and T. S. Humrickhouse is general manager and treasurer, while the directors consists of G. M. Gray, P. C. Shipps, S. I. Adams, T. S. Humrickhouse, Joseph Cones, James Scott, and H. M. Shipps—certainly an array of excellent business men of whom any city might well be proud, of which most assuredly Coshocton is.

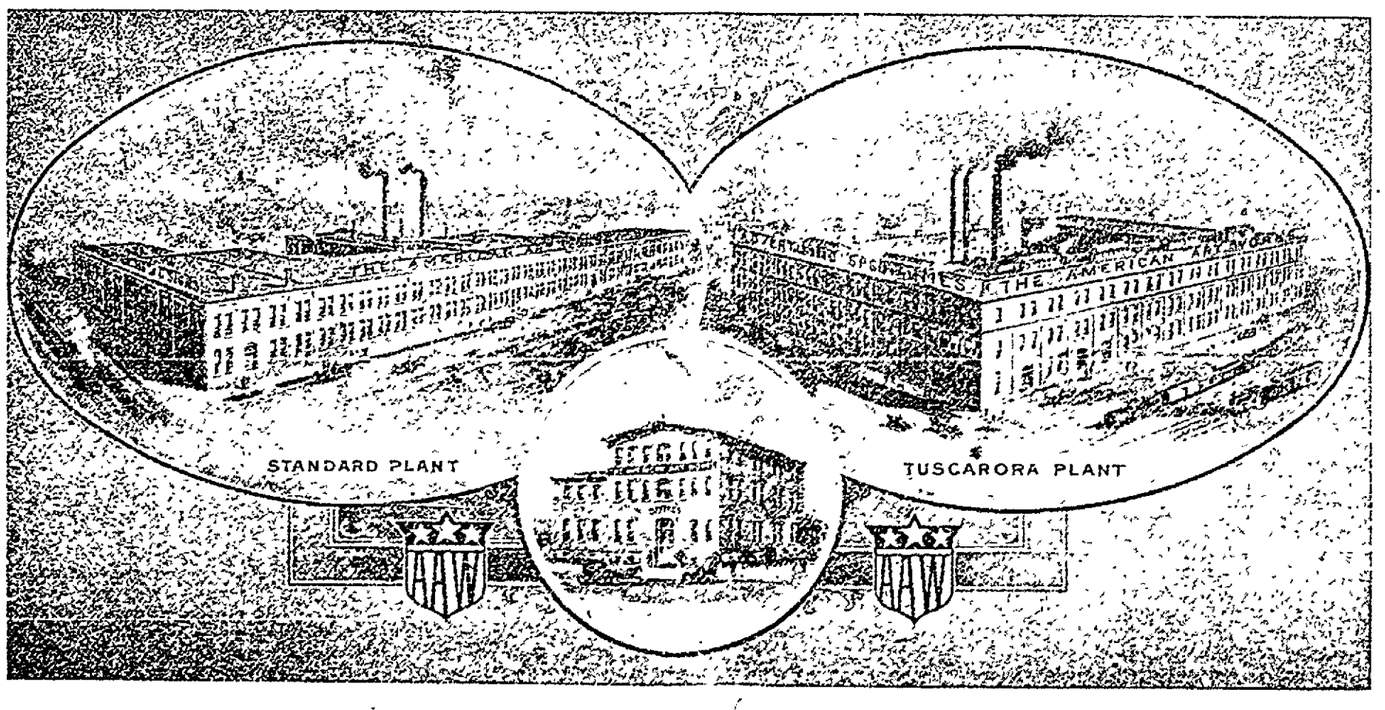

FACTORIES AND OFFICE BUILDING OF THE AMERICAN ART WORKS

NewspaperARCHIVE®
NewspaperARCHIVE®

Banks, Insurance Real Estate, Etc.

Our Banks Are Bulwarks of Coshocton's Industry and Commerce—Insurance, Home and Foreign Well Represented—Real Estate and Loans Handled by Able and Honorable Men, Building & Loan Association.

It is usual where men of wealth seek a city in which to invest their money that they ask to be enlightened on her banking system; also the opportunity for safe and profitable investment of their funds. They place the banks as their standard by which they gauge the worth of the city. If the great financial institutions are conservative business men they regard the city as being safe for a large investment. The banks have done as much as any other agent to make Coshocton an industrial and commercial center. In no other city in the country can be found a better banking system than that of Coshocton.

The banks are officered by keen business men and able financiers, while the directors are men who have made a success, financially, in whatever business or profession they may be engaged.

The following are brief sketches of our leading bankers, insurance, real estate men, etc.

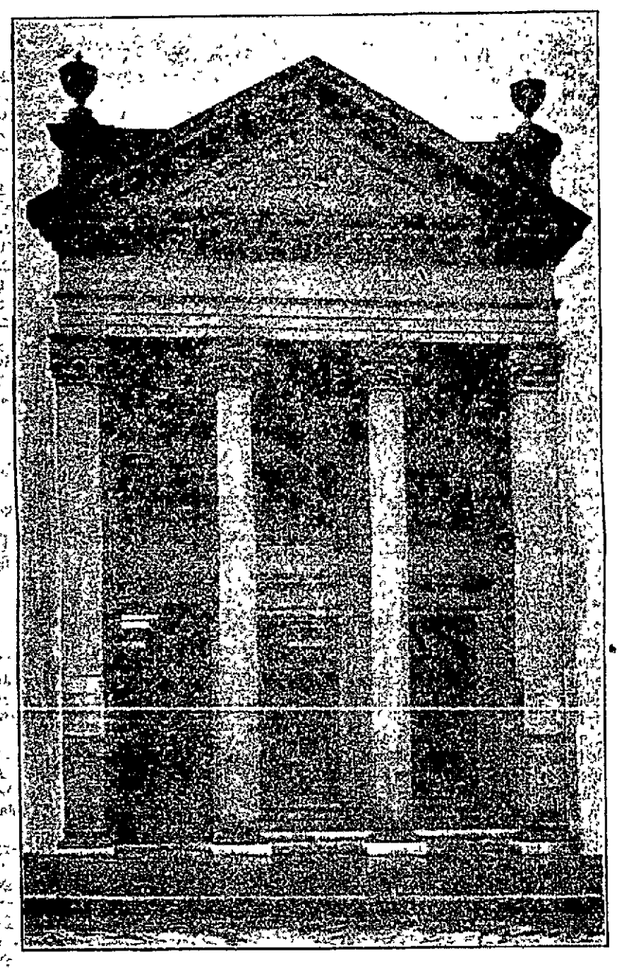

COMMERCIAL NATIONAL BANK.

COMMERCIAL NATIONAL BANK.

The banks of Coshocton have maintained an influential place in the commercial supremacy of the state and their well balanced and conservative management has been a most important factor in the prosperity of the community. One of the very foremost in this respect is the Commercial National Bank, one of the financial fortresses of the country, which has always been held in the highest esteem and confidence by its many patrons. The bank has a capital stock paid in of $100,000 and undivided profits of $60,046.88.

This bank transacts a general business, loaning money, buying and selling exchange, discounting gilt-edge paper, receiving deposits, making collections, etc., utilizing every modern system.

The board, liberal and yet conservation policy pursued by the management of this financial institution, its readiness at all times to meet legitimate requirements of its numerous clients and customers, its steady and progressive manner of enlarging its sphere of usefulness, have combined to give it a most important place among our financial institutions and it can be safely averred no fiduciary corporation is more popular with our leading business men and citizens than the Commercial National Bank. The executive officers are: J. W. Cassingham, President; E. L. Lybarger, vice-president; J. M. Maylone, cashier C. H. Magruder, assistant cashier. Its executive officers as well as its board of directors, are all men of the highest business principles, obliging and efficient in all their dealings with the public, who have won their way to the topmost step of the lader by energy, perseverance and integrity.

It is the oldest national bank in the city, being nearly forty years old. The Commercial National Bank today is housed in one of the handsomest and most convenient banking edifices in Ohio. Suiting itself to changing conditions, the bank has responded to the spirit of improvement and in the future will continue to be, as in the past a propelling power behind the wheels of industry.

This banking institution was organized in 1872, as the First National Bank of Coshocton, No 1920, the charter bearing date of January 20, 1872, with Jackson Hay president and H. C. Herbig cashier. In 1881 the name of the bank was changed to the Commercial Bank, with Jackson Hay and H. C. Herbig as partners.

This partnership was continued until January 1, 1894, when it was succeeded by the Commercial Banking Company, which was organized under the banking laws of Ohio, with an authorized capitalization of $100,000, of which amount $50,000 was paid in. The Commercial National Bank succeeded the Commercial Banking Company in September, 1907. It is a depository of the United States and the State of Ohio.

At a recent meeting of the directors Cashier Maylone displayed to them one of the first bills ever put in circulation by the bank—Jan 15, 1872, when it was the First National bank, a dollar bill, good state of preservation, signed by B Rickett, cashier and Thos. C Ricketts, president. The bank afterward become known as the Commercial Banking Co. and in 1903 as the Commercial National bank

THE COSHOCTON GLASS CO.

This company was incorporated in 1901, with a capital stock of $250,000, its officers being, Hippolyt Leiwer, president and general manager, Charles A. Liewer secretary and treasurer, K. L. Almack, vice-president. The plant is located on a four acre tract of land, in the Board of Trade second addition, and adjacent of the tracks of the Wheeling and Lake Erie railroad.

The firm are manufacturers of bottles in light green and amber glass, making a specially of beer, soda water and brandy bottles. The firm gives employment to about two hundred men.

INTERIOR COSHOCTON NATIONAL BANK

COSHOCTON NATIONAL BANK.

The keystone of success in business and general progress in Coshocton is to be found in the fact that the leading financial concerns are based on sure and solid foundations and are conducted with the best business method and occupy a highplane of commercial integrity. Notably is this the case with the Coshocton National Bank, which occupies the handsome building at the corner of Fourth and Main streets.

It has a capital stock of $50,000 supplemented by surplus and undivided profit accounts of $99,970.97, affording ample security to its patrons and resources sufficient to conduct a large and increasing business. A general banking business is done, accounts are opened and solicited, with other banks, corporations, business firms and individuals

Approved mercantile paper is discounted, exchange and government bonds bought and sold, letters of credit issued to travelers, available in all parts of the world and collections made on all points and returns made promptly.

This bank offers its customers integrity, stability, durability and courtesy and its very able excutive gives to its interests and those of its patrons most conscientious care and attention. Every facility is afforded consistent with sounds banking methods and all business is strictly confidential. The officers who are largely responsible for the splendid success enjoyed by the bank are: M. Q. Baker president; W. R. Pomerene, vice-president; T. L. Montgomery, cashier; and Robert Q. Baker, assistant cashier These officers together with E. O Selby, W. A Himebaugh, H. R. McCurdy and F. E. Pomerene, comprise the board of directors.

A "Roll of Honor Bank" is one possessing surplus and profits in excess of capital, thus giving tangible evidence of strength and security. Of the 7,500 National banks in the United States, only 1,200 occupy this proud position. The Coshocton National bank is among the number "A place on the roll of honor is like a man's character—it is something money can not buy, but is won by merit and worth alone."

THE BAKER—HERBIG—ROYER COMPANY.

Among the real estate and insurance agents of Ohio, few have been more successful in establishing a reputation for reliability, and few have secured a more enduring hold on public favor and confidence than the Baker-Herbig-Company, incorporated, who are capalized at $10,000, with offices at 128 Main street.

The firm was organized July 1st, 1909, the individual members of the firm being; P. C. Royer., Prest. R. Q. Baker., vice president, Miss H. V. Johnson, secretary, and M. B. Smith, secretary, treasurer.

They represent some of the leading insurance company's of the country including—

Aetna Fire Ins. Co. Citizens of Missouri, Fire Association, Fidelity, Hartford, Hanover, Liverpool & London & Globe, North British & Mercantile, North American, New Hempshire, National, Norwick Union, Providence Washington, Pennsylvania, Phoenix of Hartford, Queen, Royal, Royal Exchange, Western Assurance, Westchester, Aetna Life Ins. Co., Aetna Accident and Liability, Maryland Casualty, Continental Casualty, National Surety Co.

They also have money to loan and do an extensive real estate business buying, selling and exchanging properties of all kinds.

This is by fare the largest insurance agency in this entire section of the State, as well as one of the most reliable.

Coshocton's retail merchants rank among the best of any in the state. They carry the finest to be had in their respective lines and they sell on margins under the motto of Live and Let Live." Patronize home interests.

Abuse of Credit

It is the abuse of credit system that frequently causes trade to drift from the home town to some distant concern. Merchants extend credits to their customers, and when the bill reaches a large figure the customer avoids the store of his benefactor, and when goods are needed, sends the cash to some distant place. This is unfair, yet it is often the case.

McBANE & McDONALD.

Not until fire ceases to burn will insurance become other than a subject of vital importance to the merchant, the manufacturer and the farmer, for each has valuable property that may be swept away at a moments notice How different the feeling of the insured and the uninsured when a calamity does occur! The former no longer regrets the yearly payments he has made, while the latter, who up to this time had congratulated himself that he was so much ahead, would give much to recall his foolish parsimony.

One of the best known and prominent insurance agencies located here, is that of McBane & McDonald, 426 1/2 Main street, who succeeded the old and reliable Stewart Insurance agency on January 1st, 1912. They represent American and European companies that for reliability and soundness are among the best in the world; and their facilities for effecting perfectly safe insurance to any amount are second to no other agency in this vicinity. Their line covers fire, life, accident and Health, live stock, plate glass, etc.

By the careful and prompt manner in which the business has been conducted, giving special attention to details, this agency ranks among the leading ones of this state. The companies represented are well known for the prompt payment of all just losses without litigation.

Both "Macks" are well and favorably known to our community. Mr. McBane served for five years as Clerk of Courts while Mr. McDonald is our present efficient sheriff. Mr. McBane is the active member of the firm. They are both too well known in our city and county to require an introduction at our hands, they are capable business men, who stand well in the knowledge and favor of our best citizens.

THE HOME BUILDING LOAN & SAVINGS COMPANY.

A SPLENDID BUSINESS RECORD.

The Home Building Loan & Savings company has built up an enviable record as one of the solid, conservative, yet progressive, financial institutions of the city.

Coshocton is proud to boast that an unusually large percentage of her people own their own homes, and it is certain that this company has been a real help in making this possible, by offering the man of moderate means an opportunity to secure a home or a business, by small payments More than 1500 mortagages have been repaid through this company, and at the present time, its loans aggregate more than $220,000 practically all loaned to Coshocton property owners.

A large number of patrons have also found it a safe and convenient place for investigating large or small

ED. A. CRAWFORD, Secretary

sums of money for long or short periods of time, as their funds are protected by a large surplus fund, and they receive the maximum rates of interest, the business being operated at a cost of less than one half percent

The money of the saver is thus placed within the reach of the worthy borrower on the best of terms while to both thus, working out the old motto "That ye help one another, which is the best principle of the building and loan business

The company has enjoyed a steady growth since its organization in 1891, with a capital of $20,000, to its present authorized capital of $500,000. The net assets of the company have more than doubled within the last five years, which shows that its sound yet liberal business methods have won the confidence of our people, and insures it as one of Coshocton's permanent financial institutions.

The officers and directors who determine the policy and the success of this company are as follows: J. C. Fisher, president; C. J. Bowen, vice

OFFICE OF THE COMPANY

president; E. A. Crawford, secretary; F. E. Pomerene, attorney; W. A. Himebaugh, H. D. Beach, T. L. Montgomery, M. Q. Baker, and A. P. Stewart.

Mr. Fisher has been president of the company for twenty-four years, and has been an officer since its organization. Mr. Himebaugh has served as secretary for eighteen years, just recently being succeeded by Mr. Crawford, who has been the assistant secretary for about six years. Mr. Crawford will now assume the active management of the business, and his experience with this line of work, under the direction of the board of directors, will, it is safe to predict, continue the growth and prosperity of this company to an even greater degree than it has enjoyed in the past.

The offices of the company are at present located in the Electric Light building, where full information regarding the aims and methods of the association may be obtained, and it certainly behooves prospective borrowers or investors to investigate its proposition, before placing their business as its satisfied patrons will attest

Coshocton has churches of almost every denomination.

The Coshocton Gas Co.

In the present advanced stage of civilization, natural gas has come to play a prominent part as the best medium for heating, lighting and cooking purposes, as well as for use in the large factories which form the foundation for a city's prosperity The Coshocton Gas company, capitalized at $125,000, and which was incorporated in 1901, has made it possible for the city to be furnished with a practically unlimited supply of natural gas for all purposes at the inexpensive rate of 25 cents per thousand cubic feet. In summing up the many blessings which nature has showered upon us we should not overlook this one great luxury which is brought to our very doors at a price which places it within the reach of the most humble citizen. For general convenience and real worth it is unexcelled.

Besides dealing in natural gas, the company also carries a complete line of gas stoves, gas fixtures, Welsbach burners and other supplies and makes a specialty of installing gas furnaces and other equipment at the most reasonable rates The company has 2,000 consumers.

The gas is piped to Coshocton from the Homer field in Licking county, by the Buckeye State Gas & Fuel company, which is an organization incorporated under the laws of Ohio and is composed chiefly of the same persons who own the stock in the Coshocton Gas company. The distance from the natural gas field to Coshocton is a little more than thirty-three miles.

F. L. Beam is president of the company and E. B Smith is secretary-treasurer and manager. Both are sterling business men and the directors associated with them are men of the highest moral type.

Mr Smith was reared in Coshocton and is an energetic, progressive citizen, who has succeded by careful business methods and courteous treatment to all with whom he has dealings.

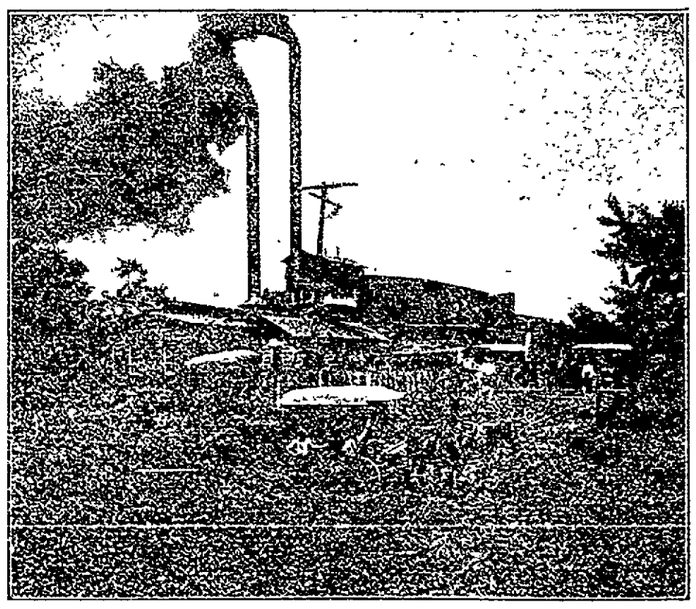

COSHOCTON ICE COMPANY

THE COSHOCTON ICE COMPANY.

The company has been established a few years and was incorporated in 1906 with a capital stock of $50,000. It manufactures pure distilled water ice, the plant, which is located on North Fifth street, being thoroughly modern in every respect and having a capacity of thirty tons every twenty-four hours.

The company operates four wagons in the summer time and supplies a large number of private homes and business houses with an unexcelled quantity of pure ice. The company also puts up distilled water which is used in the best homes in the city, as well as at hospitals and dental parlors, being the finest water in the world.

John Lorenz is president of the company; John W. Almack, vice-president; and R. R. Hanlon, secretary-treasurer and general manager. Mr Hanlon is also senior member of the furniture firm known as Hanlon & Son

He is a man of the higest standing in the community and a thorough business man, whose intergrity is unquestioned The business of the Coshocton Ice Company is conducted in an up-to-date and high efficient manner and the large and increasing number of patrons is ample evidence of the satisfactory quality of the product of the plant.

OUR TRADE EMPORIUMS

(Continued from Page 4)

MURRAY GROCERY & MEAT MARKET.

The neatly appointed grocery and meat market of Mr. J. Murray, which is located at 1036 East Chestnut street (on the hill), deserves special mention in this review for the facilities to respond to the popular need in the food line. This business was established here four years ago. The stock comprises a full line of groceries, both stample and fancy, fresh fruits and vegetables in season, etc. The meat market adjoining grocery deserves special mention. It includes all kinds of fresh salt and smoked meats, sausage, lard etc. Mr. Murray buys the very best stock the market affords. He kills most of his own stock, hence knows what he is selling. His honesty, industry, courtesy, and fair dealing are proverbial in our city, where such business probity and enterprises are esteemed at their true worth. Before locating at Coshocton, Mr. Murray formerly resided at New Philadelphia, this state, where he was well and favorably known, as an upright citizen and a business man.

Mr. Murray is honorable and enterprising and is highly respected throughout the entire community. He owns the building's in which his grocery and market is located.

COSHOCTON GROCERY COMPANY.

This establishment, located at 601 Main street, is known as "The Home of Quality," and "Distributors of Things Good to Eat." That would seem to tell the story, without any additional words, though it may not be out of place to say that the house has been established three years, under the management of its present proprietor, C. E. Cooper, a young man, who is conducting it with intelligence and success, and the location has been known as a grocery stand for a good many years. He carries a full line of staple and fancy foreign and domestic groceries, everything being strictly first class and, in addition to strictly grocery eatables, he carries bread, cakes, fruits and vegetables in season, confectionery, and a line of cigars that will tempt the lover of those who are addicted to this habit. Mr. Cooper is one of our bestknown business men of the younger class, and is a coming man in greater things.

B. C. SENTER.

The store conducted by B. C. Senter, in the Gourley block 307 Main street near Third has come to be recognized as one of the leading clothing stores in Coshocton. By shrewd, conservation methods Mr. Senter has built up a business of which he may well feel proud and his patronage is steadily increasing.

He carries a full line of men's and boys' up-to-date clothing and furnishings and everything he sells is guaranteed to be just as represented. He not only carries a large stock of goods but the clothing he sells is of the finest quality and possesses a stylishness and snap which pleases the most fastidious customer. Mr. Senter sells his goods at a close margin of profit and his prices are lowest that could possibly be expected for goods of superior quality. The store has gained an enviable reputation for stability and enterprise and Mr. Senter thoroughly deserves the success he is enjoying.

He has had many years of experience in the clothing business, having been formerly a member of the firm of Senter & Leavengood. He possesses a thorough business training and is a safe man to deal with when you are looking for honest values.

CITY BAKERY.

We can cheerfully recommend this establishment as a first-class bakery in every respect. It has been established for the past five years and is located at 525 Locust street. The proprietor, J. F. Elder, is well fitted for the management of a concern of this kind and does a large business. He operates two wagons in the city supplying a large number of cusomers in a highly satisfactory manner.

The bakery has a capacity of over 2,000 loaves of bread per day and a choice variety of cakes is turned out. Only the best grades of flour are used and expert experience in the bakery business makes the product the very best to be found. Mr. Elder is himself a conscientious and straightforward business man and a leading citizen of the community. He aims to maintain the high standard of purity in the making of bread and cakes and the quality is unsurpassed in this section of the state. His customers are all highly pleased with the excellent service he renders them and he throughly deserves the increasing patronage he is receiving.

THE HAHN GROCERY CO.

When a grocery business can maintain its reputation for first class goods and honest prices and also retain the patronage of a large number of customers for a period of 12 years, it is pretty good evidence that the business is carried on honorably and with the best intrests of its patrons in mind.

Such is the record of the Hahn Company, of which Mr. C. P. Hahn is the gentlemanly manager. The store is located in their own building, 933 Main street, (on the hill) and is thoroughly and completely stocked with a fine line of stample and fancy groceries, pure teas, coffees, spices, and best brands of flour, canned goods and tables delacies, and everything necessary to carry on the large and growing business this house enjoys. The house also carries a line of fruit, vegetables and oysters in season.

Mr. Hahn's many years experience in this line enables him to give his customers the very best goods at the lowest possible prices, consequently he is enjoying a large patronage and one that seems to be constantly on the increase.

If you desire to establish a home in the neighborhood of good schools, come to Coshocton. There are great and growing business interests here but these are not allowed to eclipse educational matters.

Coshocton has churches of almost every denomination.

NEWSPAPER ARCHIVE® NEWSPAPER ARCHIVE®

THE COSHOCTON LIGHT AND HEATING CO.

ONE OF COSHOCTON'S MOST IMPORTANT INDUSTRIES

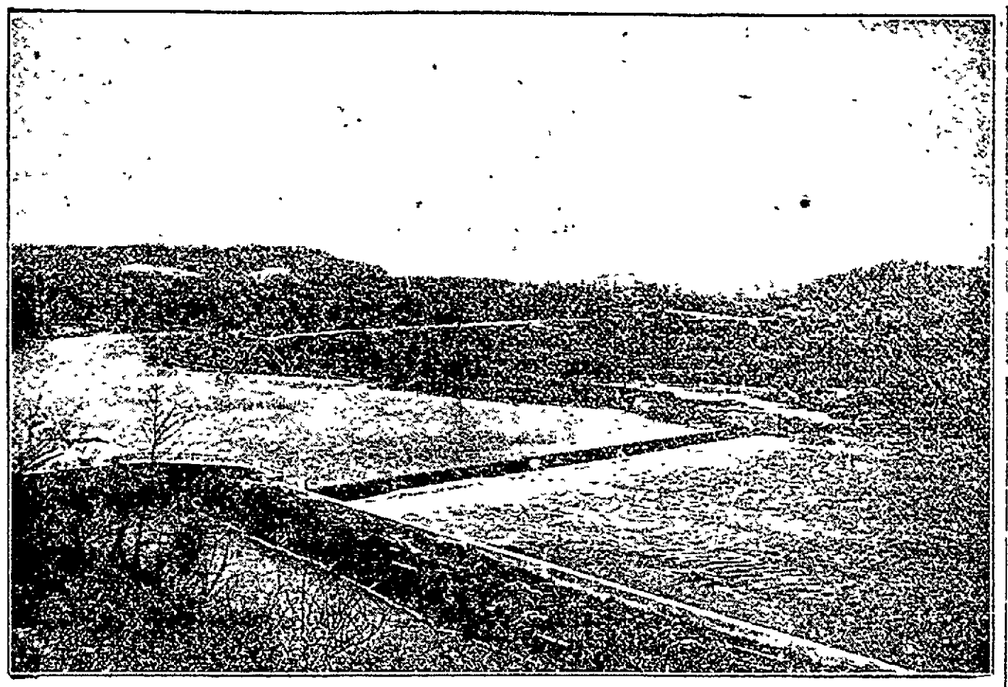

THE FAMOUS SIX MILE DAM

Power. Motive power. Cheap motive power. Hydraulic power transformed into electric energy and this hitched to the wheels of industry. If there is an Aladdin's lamp which being rubbed brings into presence the genii who may open the way to industrial growth and development, then that "lamp" must be the circumstance of falling water. Where this occurs in sufficient abundance and from any considerable altitude, all that is needed to make the locality a great industrial center is to "rub the lamp"—harness the falling water and transform its power into electric energy to be led into the dynamos belted to what ever enterprise the will of man may elect.

In recent years the factory centers have been deserting the plans for the water ways and north, south, east and west the country over where there is water power there have come to be the big manufacturing centers Manufacturing like every other enterprise, follows in its promotion the line of least resistence and for it the line of least resistance is the line of least expense. It is cheaper to let water fall than it is to let coal burn and for that reason the prize is to falling water in the race for industrial predominance Rapidly fixed conditions which measure the cost of production are coming to be those set by the power element of expense derived from electric energy gathered from falling water To compete water power must be had as a starting point in the computation. This explains why localities having electrical energy to offer derived from this source are receiving the preference from new enterprises looking for homes, as well as from many old industries which find they are falling behind in the race for wealth because so located that fuel power is the only kind available to them

Coshocton Has Water Power

Coshocton is one of those localities so favored of nature as to be able to offer the prospecting manufacturer a larger number of tortuous circumstances than any other spot in the great state of Ohio. Located at the junction of the Tuscarawas with the Walhonding river to form the Muskingum, it has not only an abundance of water, but the Walhonding river comes to it down a valley decline which when dammed and carried to the city at a level gives a fall of 34 feet. The quantity of water obtainable from the stream is sufficient to develop from 1,200 to 1,500 horse power of electrical energy at the average flow. TO THE EXTENT, THEN, OF FROM 1,200 TO 1,500 HORSE POWER COSHOCTON IS ABLE TO COMPETE WITH NIAGARA ITSELF IN THE CHEAPNESS OF ITS ELECTRICAL ENERGY.

This water power has always been flowing a mere waste of energy down the river and for years its development has been the dream of hydraulic engineers and capitalists. The deterring factor in progress has been the circumstance of the old Ohio Canal system. The state had preempted in the early days the water rights for canal purposes and since the advent of rail transportation these have been lying idle and sluggish Private enterprise could not proceed for the state had no fixed policy for its canals and there was momentarily the danger that the canal might finally be abandoned and the rights conveyed to the transportation companies after the plan of the "electric mule."

Question Settled

The legislature of 1904 after a memorable fight at last settled the canal question on a basis which guarantees its adequate improvement and a permanent policy. Under the new law the State Board of Public Works has commenced the improvement of the canal on a mammoth scale and where these improvements give commercial value to the water power made available, the State Board is turning the asset to the advantage of the people through long time leases of the water rights

The Six Mile Dam

The Six Mile dam in the Walhonding river half a dozen miles above Coshocton is the scene of the expenditure of about $10,000 of the state's money, which has resulted in an industrial revolution for Coshocton

The Walhonding canal, which formerly started near Brink Haven and joined the Ohio canal at Coshocton, has been abandoned within six miles of this place, and this short stretch, fed by the Six Mile dam in the Walhonding river, has been utilized for water power purposes. To this end the state board of public works let a contract for $22,500 for the building of a new dam and another amounting to $60,000 for the dredging of the six miles of canal.

The old dam was unsafe and inadequate as a canal feeder and in its place has been erected a big concrete structure 340 feet long and six to twenty feet high The canal was dredged to a uniform depth of six feet, 50 feet wide at the top and 26 at the bottom.

WM. A. HIMEBAUGH.

A short distance northwest of Coshocton, the canal discharges its waters back into the Walhonding river. This tremendous power has been utilized for the turbine wheels. A $100,000 electric power house was erected at this point and the electricity is available for both factory and traction purposes. Its cheapness and abundance has revolutionized the industrial possibilities of Coshocton.

The Water Power

The state improvements give a fall of 34 feet at the point where the water from the feed canal is discharged into the rivers of the state canal below and the engineers estimated that the water to be discharged, if put through turbins, would give an average of from 1,200 to 1,500 horse-power of electrical energy. This was a valuable asset to the state and a tenant for it was sought.

The most natural legatee for these advantages was Mr. William A. Himebaugh, president of the Coshocton Light and Heating company, which among other things, operates a commercial electric power plant. He was sought as a tenant for the state's water power and in August ,1905, a lease was made, running for fifty years, under which the state agrees to maintain the canal improvements during that period and to keep a man in charge of the head gate at the dam to regulate the water flow and keep it as nearly uniform as possible

The Electric Current

From the power plant at Roscoe cables convey the electric current generated to the plant of the company at the north end of Fourth street in Coshocton and it is there thrown into the distributing system which covers the entire city. The company now has available for market all the electric energy needed for factories, street railways, interurban roads or other enterprises.

The Hydro-Electric Plant

The Hydro Electric plant is modern and up-to-date in every respect. The building, head race, tail race, and wasteway are all constructed of cement. The machinery is the best that money can buy. It is regarded as a modern plant.

New equipment has been installed in the Fourth street plant, and the lines and outside construction have been put in first class shape. The combined capacity is sufficient to operate all the industries of Coshocton, including the coal mines in the vicinity.

The business has been largely increased, since the improvements have been made. Many of the factories of Coshocton are now being operated by the power furnished by this company and it is expected within a short time that the industries of Coshocton, and the coal mines in this vicinity, will be all operated by current generated by this Company.

Brooks and Company, who have recently become the owners of a controlling interest in this Company, and who now have its management, are enterprising and progressive, and will make this Company an important factor in the development and growth of the city

Steam Plant Enlarged

The old steam plant of the company had a capacity of additional to steam plant 1200 horse power in both engine and generator capacity Boiler capacity is now 2010 horse power, these furnishing steam also for the heating plant. To make safe against the possible interruption of the turbine plant through accident or high water, Mr. Himebaugh installed an 800 horse power steam turbine, thus having a reserve plant for instant use and a guarantee of continuous current to consumers This gives a combined capacity of the steam and water plants of from 4,300 to 4,600 horse power The building of the Roscoe turbine plant, the enlarging of the steam plant and the extending of the distributing system required an expenditure of about $170,000.

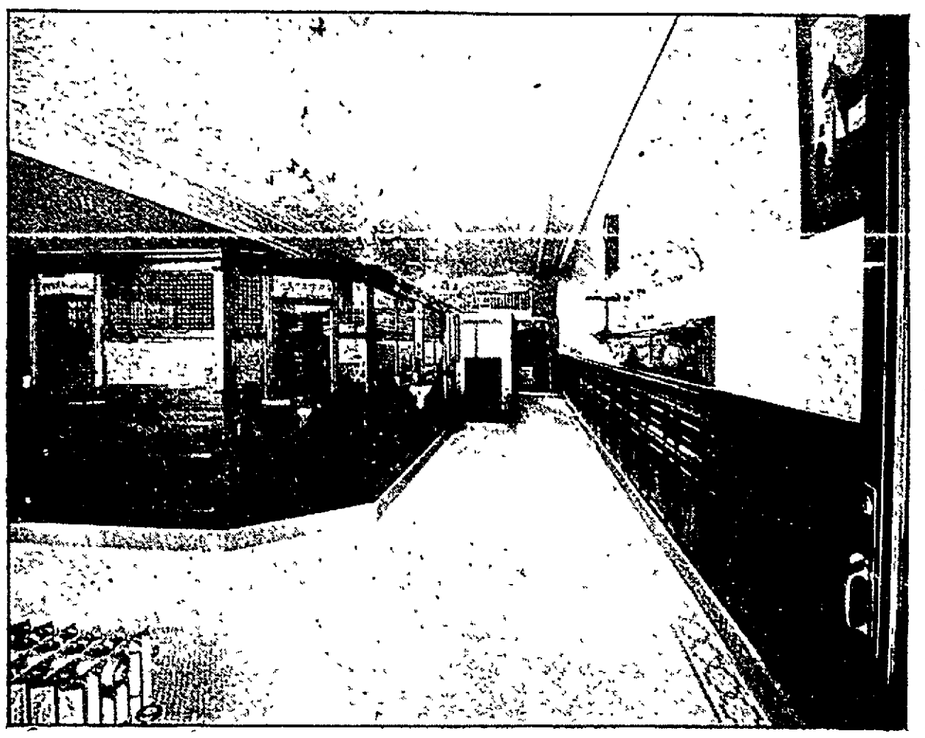

GENERAL OFFICE AND SALESROOM ON MAIN STREET

Abundant Power

When it is remembered that the mammoth steam plant yields 1,500 horse power and the turbine plant gives a capacity of 1500 horse power making a combined capacity of 3,000 and more horse power, so it can be seen that the energy available is enough to drive all the present industries of the city. Double our present industries of the city. Double our present industrial enterprises and see what a city we will have! That is what this plant means and the company is able to supply ample power, clean and convenient, and at a price way below coal competition for years to come. THIS SHOULD BE A GREAT INDUCEMENT IN BRINGING INDUSTRIES TO COSHOCTON. Prospectors will only need to look through this "Greater Coshocton Edition" of The Age to find abundant testimony and evidences of other collateral advantages and with a favorable contract to start with, it should be easy to decide the question of location in favor of our city.

The Heating Plant

The heating department was installed in 1901 and what is known as the Schott system of hot water heating is used The water is heated at the central station and conducted through underground pipes to the buildings of the consumers. This system of heating has already become a commonplace, so rapidly does the age progress and so fast do innovations crowd upon each other. No extended description of the scheme is needed here. This manner of heating is now a necessity in up-to-date cities and on the point Coshocton is equipped with the best. The company now has over two hundred heat patrons. Most of the business blocks are so heated and the heat mains extend through the best residence sections and many homes are patrons. There are over five miles of heat mains laid under the street and as the demand warrants these are extended.

The Coshocton Light & Heating Co.

The Coshocton Light, Heat & Power company is the company which has been absorbing the major portion of Mr. Himebaugh's time and attention, which is capitalized at $550,000. He is president and general manager. The company has a perpetual franchise for doing an electric lighting business and it holds contract with the city for street lighting. This company, in connection with the lighting, sells electric current for commercial lighting and as power to the factories about the city. Last year the company secured a franchise in Roscoe and that place is now furnished with light and power.

This company gave employment to more than 100 people during the construction of these improvements, and during this period placed more than $30,000 in the channels of trade of this city. The company regularly affords employment to more than 40 people, consisting of engineers, firemen, electricians, wiremen, steam fitters, etc., while as many more find employment in mining and hauling coal for the heating system, making it an industry of no little importance and its future development means as much to the commercial interest of the city as that of our many manufacturers.

Wm. A. Himebaugh

It is doubtful whether any man in the history of Coshocton has done more to promote the welfare of this city and played a more prominent part in the civic life of the community than Wm. A. Himebaugh. He commenced life in the town of Coshocton in the year 1857, but when four years of age, his parents moved onto a farm near Cliff ,this county. Later he attended Mt. Union college for three years and then entered the law office of Nicholas & James in this city and commenced the study of law He was admitted to the bar and practiced law for several years, but in late years his time and energy is absorbed in the management of his business enterprises and he is not a practitioner in the usual sense of the word. Besides being president of the Coshocton Light & Heating Co., he is president of the Board of Trade and for years he has been foremost in almost everything that tends to the advancement of the city as a whole. He is a genial, affable gentleman and in every way qualified to represent the city to strangers in his official capacity as the head of the organization mantained for the purpose of booming Coshocton.

Big Deal Consummated

On February 1 ,1912 a deal, which had been pending for several weeks, was consummated whereby the controlling interest in the Coshocton Light & Heating company was sold by W. A. Himebaugh to Brooks & Company, bankers, of Scranton, Pa. It was the biggest deal ever made in Coshocton and the advent of a concern of such great financial standing as Brooks & Co. cannot mean other than a great forward step to the community. While retiring from the active management of the plant, which has been built up through his enterprise and faith in Coshocton, Mr. Himebaugh will remain as president of the company and retains a generous block of stock himself.

The Officers

The new officers of the company are as follows: President, W. A. Himebaugh; vice-president and general manager, L. H. Conklin, of Scranton, Pa.; C. J. Bowen, of Coshocton; Phillip Barnhard, of New Philadelphia; Thos. R. Brooks, of Scranton, Pa.; and H. H. Picking, of Jersey City. All of these are directors.

The local management of the company is in charge of L. E. Holderman who has been with the company since the beginning of the improvements.

The office and bookkeeping departments are in the hands of Ed. A. Crawford who has been actively identified with the company for the last six years.

Brooks & Co. are not only a large banking house in Scranton but also members of the New York Stock Exchange. They own many public service plants in Pennsylvania and Ohio, among them the properties at Warren, Pa, New Philadelphia, Canal Dover, Uhrichsville and Dennison. The firm is rated above a million dollars. The deal brings to Coshocton's door a large amount of new capital and the firm of Brooks & Co. is one of the most enterprising in the east owning as they do, public service properties in many cities, all conducted under the most modern methods.

Under Mr. Himebaugh's management the plant has not only been greatly enlarged, but the Roscoe waterpower has been developed, the splendid hydro electric plant built and the whole modernized in every way.

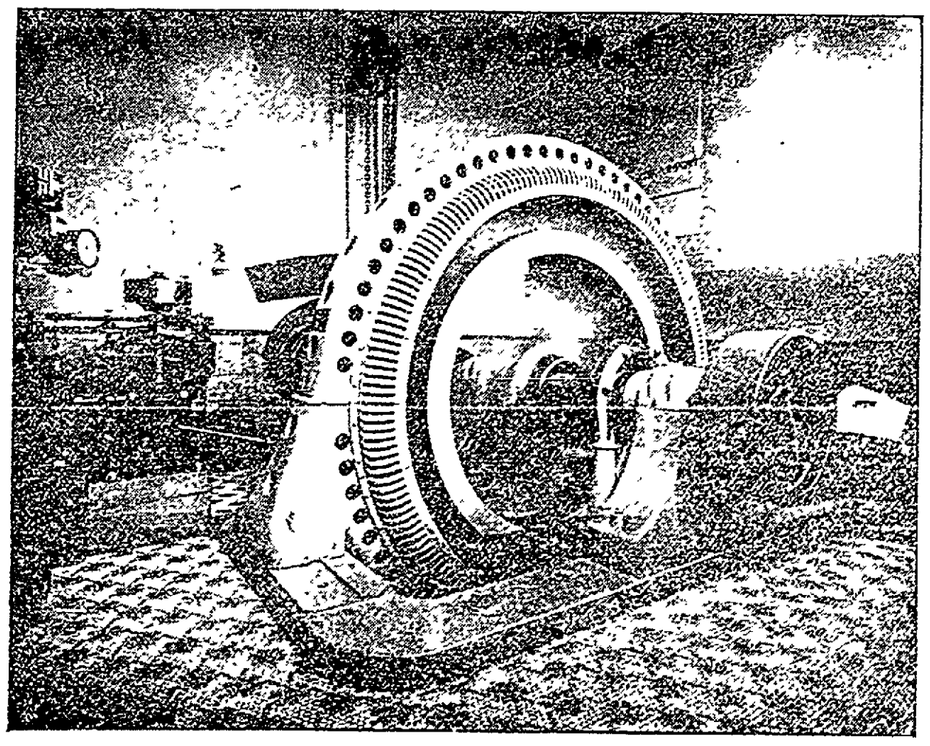

1000 KILO-WATT, ALLIS-CHALMERS GENERATOR IN THE HYDRO PLANT

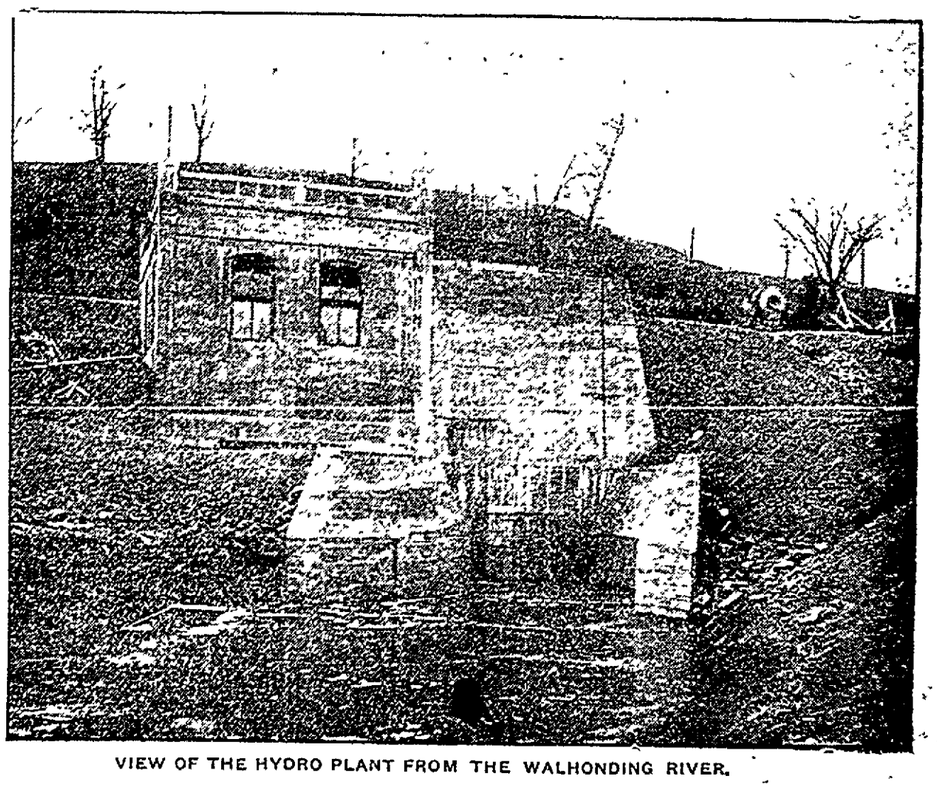

VIEW OF THE HYDRO PLANT FROM THE WALHONDING RIVER.

NEWSPAPER ARCHIVE®
NEWSPAPER ARCHIVE®

OFFICIALS

JUDGE CIRCUIT COURT
Hon. R. M. Voorhees.

Among the positions of honor and distinction which can fall to the lot of the legal profession of Coshocton county is that of judge of the Circuit Court, which is well and ably filled today by Hon. R. M. Voorhees, who has been serving his second term in that capacity. Judge Voorhees has always sustained the dignity of the

JUDGE R. M. VOORHEES.

position by rendering fair and impartial judgments, based on a profound knowledge of the law. A lawyer of eminent professional knowledge and abilities, he has gained a foremost place at the local bar prior to being called on to assume the functions of judge. He exhibits firmness in his rulings, is conscientious and painstaking while on the bench, courteous to the members of the bar who practice in his court. As a judge he has shown eminent talent and ability and he has always enjoyed the confidence and esteem of the community.

The Fifth Judicial Circuit, in which the judge holds court, comprises of the following counties. Ashland, Coshocton, Delaware, Fairfield, Holmes, Knox, Licking, Morgan Morrow, Muskingum, Perry, Richland, Stark, Tuscarawas, and Wayne.

Judge Voorhees is one of the closest students our bar has known, has a splendid equipped legal mind and is unusually eloquent in his arguments to a jury. In addition being possessed of a kind disposition, always affable and courteous, generous to young men, considerate of their opinions and ever ready to assist the struggling young lawyer, he has endeared himself to the bar generally as no man of recent years have done.

In 1866 he was appointed postmaster of Coshocton by President Johnson, holding place under general one year. In 1868 he was elected prosecuting attorney of the county, filling the office two terms.

JUDGE FRANK ASHMAN.
Probate Judge.

It is quite necessary that the probate judge of such a popular and wealthy county as Coshocton is, should be possessed of a great deal of practical and worldly, as well as judicial knowledge, and this Judge Ashman has in a most marked degree.

His judicial qualities of mind are broad and liberal, and the possession of these two somewhat diverse qualities, which are not often united in the same mind, render him an ideal judge in his realm of work and adjudication.

He is honorable and upright in his handling of all cases which come before him, kindly and courteous in rendering his decisions, and is easily one of our first citizens is the business realm, and a shining light in the judicial realm where he is most certainly the right man in the right place, not only an ideal citizen and business man but a judge whom it would be hard to replace. Judge Ashman is serving his first term in office, his term expiring February 1913.

Judge Ashman is an orator of marked ability. He is in great demand as a speaker on Decoration Day services, and has made many addresses in different parts of the State.

As a private citizen judge Ashman has always shown himself active in every good piece of work that tends to the welfare of the community, and both by the public and private character of this man, contrasts the esteem and respect of his fellow citizens.

Judge Ashman has the distinction of being the only Republican Probate Judge elected in Coshocton county in 52 years.

JUDGE SAMUEL H. NICHOLAS
Court of Common Pleas.

No man in Coshocton County is wielding a more potent influence for the preservation of law and order, and the public security than is Hon. Samuel H. Nicholas, the Judge of Common Pleas, under whose jurisdiction, of course, naturally come many cases which require most careful handling, and an administration of justice which tempers that quality with tact and kindness, and in many cases thus saves as well as punishes the criminal, who may not have yet entered upon the toboggan slide that leads to confirmed criminality and permanent residence in a penal institution.

Judge Nicholas is now serving his first term, being elected in November 1907, term expiring in November 1912. His district embraces the Third Subdivision of the Sixth Judicial District, comprising of the counties of Coshocton, Holmes and Wayne. No man is more universally esteemed, respected and admired by the good, and feared by the bad, though, as intimated above, the bad have good spots in them look upon him as a friend, who will do all he can to save them from themselves.

Judge Nicholas is an able and brilliant lawyer, and a lenient and humane judge, as well as a cultivated and refined gentleman—an ornament to the community, and an honor to the bench.

PROSECUTING ATTORNEY.
George D. Klein.

The important office of Prosecuting Attorney of Coshocton County is at the present time very ably and efficiently filled by Mr. Geo. D. Klein, who is one of the city's most able and talented lawyers. Mr. Klein was elected

GEORGE D. KLEIN

to this most important office in November 1908, and being posted in every branch of the law he has filled the position in a most honorable and commendable manner.

Mr. Klein has practised law here since 1908, and during his legal career he has never affiliated nor allowed himself to be connected with any litigation of a questionable character, and enjoy the highest respect and esteem of his professional associates as well as all class of citizens. He is a man of honor and integrity, and allows nothing whatever to swerve his mind from the path of justice and honorable dealings, and he is filling this important office with credit to himself and to the entire satisfaction of our people at large, without fear or favor.

Mr. Klein is thoroughly public spirited, and believes in advancing the county's interests, and is always ready to aid any enterprise that has for its aim the welfare of our city or county. We feel that we are voicing the sentiments of the people at large when we say the election of George D. Klein as Prosecuting Attorney was a wise one.

Mr. Klein was born in Chili, Crawford township, Coshocton county, March 19, 1872.

SHERIFF
ALEX C. McDONALD

No office under the gift of the people of a county requires more personal attention or the exercise of more vigilance than that of the sheriffalty. A man to occupy the position must be a man of honor, as well as one possessed of coolness and determination. In Sheriff Alex C. McDonald our community possesses a sheriff who is unwittering in his duty, brave in his

SHERIFF ALEX. C. McDONALD

performance, and never afraid to bring the guilty to justice or protect the weak. Duty with him is paramount—that is his watchword and thoroughly he holds to it. Since his election to office in 1906 and re-elected in 1910, he has fulfilled his duties in a most admirable manner, giving great promise that he will at the end of his term win the name of being the most conscientious, honorable, and capable sheriff who ever filled that office. Of one thing we are assured that he will let no personal considerations serve him from the most difficult and disagreeable tasks, and will show partiality to none, but accord justice to all.

As a citizen Sheriff McDonald enjoys the esteem and confidence of the public, as an official of the city and county he has won distinction, and as sheriff he fills the position with credit and honor.

COUNTY CLERK
JOSEPH HAVERICK

One of the very important positions in any county is that of County Clerk, to fill with properly its incumbent must be a man of wide experience and an honorable and upright citizen. We do not hesitate to say that no man

JOSEPH HAVERICK

was better qualified for the post than is Jos. Haverick and since he took office Aug 7th 1911, he has fully demonstrated his ability to serve the people of the county in an able and capable manner. Mr. Haverick is public spirited and believes in advancing the city's interests and he is always willing to aid in any enterprise that has for its aim the welfare of Coshocton County. Mr. Haverick enjoys the confidence of the public and is widely esteemed in an extensive circle of friends.

Mr. Haverick will be a candidate for re-election this year, and much more is prophesied to be one of the best public officials this county has ever had, he is thoroughly deserving of a second term.

Coshocton invariably proves a stranger favorably. Architectually this city is unsurpassed for its size, and is among the first things that strike a new comer.

If you know of cases of sickness or death tell The Age at the earliest moment.

"Age want ads" are the only salesman you can employ who will keep everlastingly at it.

Don't be a knocker. Be a booster.

JUDGE FRANK ASHMAN

Good Will Come By Boosting Coshocton

The Age takes pleasure in sending broadcast thousands of copies of today's "Greater Coshocton Edition." There is no question that Coshocton needs to be advertised, every city needs it and the city will reap a benefit from this distribution in which its industries are briefly and correctly set forth. The Daily Age believes in Coshocton of the present and Coshocton of the future. This issue comprises 16 pages in 2 sections. The Age has the best mechanical facilities of any newspaper plant in Coshocton county and is therefore able to issue such an edition without in any way interfering with the regular routine of issuing its daily edition. A copy of this special issue will be distributed to every household in Coshocton and several thousand more copies mailed to capitalists, investors and heads of industries. Always ready and anxious to help boost Coshocton. No institution in Coshocton county will do more for a Greater Coshocton than will The Daily Age.

The Age did not know it had so many friends until its representative began his work for this big "Greater Coshocton Edition." With few exceptions every man approached on the subject gave hearty support. No particular effort has been made to publish an "edition beautiful." The main purpose is to show the public near and far what Coshocton has in the way of industries, already in operation, in men and advantages—that others may see us as we do. It requires much effort and pains to get the good things, and after we get them it requires effort to hold them. The fruit that falls from the tree before it is ripe is either rotton at the core or has a worm in its vital regions. The fruit of greatest value is that which requires effort to grow and ripen. The good Lord of creation no longer sends quail and manna to our doors and feeds the multitude from baskets. He has placed all of the good things on earth within the reach of man, but he doesn't shovel gold into our pockets nor connect us with nursing bottles. The man who now waits for the ravens to feed him will go hungry seven days in each week. And we must not only work for what we get, but we must work together and render and receive assistance from those about us. The man who goes it alone nowadays will get nowhere and accomplish nothing. Success in any undertaking requires common effort, and it is only through association, united action and unity of purpose that men make progress. And this is equally true of communities. It is true of Coshocton. Its growth and prosperity depend absolutely upon the efforts put forth by our people in united effort. It has required effort to build our city and it will require effort to preserve it and make it larger. Without united effort Coshocton would soon go backward. Whenever the citizens of Coshocton stop pushing, the city will stop moving, and whenever the city stops moving, it will immediately become affected with dry rot. And in pushing Coshocton there must be unity of both purpose and action. There must be team work, with every man doing his very best. The old command of log rolling days, "A long pull a strong pull and a pull all together," could be adopted as a rallying cry by our industrial captains, and make to do service in pulling Coshocton to an advanced position. Every fellow for himself" may look good to the old buzzard who sits around waiting for the town to die, so that he can devour it, but it will never lay up a brick or drive a nail. It is "now or never" with the present generation of men in Coshocton, and there has never been a time in the history of the city when there was greater need for patriotic and united effort. So The Age expresses the hope that this edition will be accepted as an honest effort to advance the welfare of the community along all lines at a time when our prospects seem bright for future growth.

The paper desires to extend its sincere thanks to the business men and all others whose enterprise and public spirit have made this edition a success. Of our readers, we ask a thoughtful and careful perusal of these pages, feeling they will find therein much interesting and profitable information which should serve as an incentive for a stronger and nobler spirit, and which, if sent to others, may induce them to come to our city and become a part and parcel of the community. If you have a friend who may be interested in Coshocton, send him a copy. Send a copy also to the wholesale houses you deal with and to those they buy of you. Let people know what and where Coshocton is. BOOM THE CITY. Large things are in the air, and the City stands upon the threshold of an era of prosperity.

The publishers of The Age, through their representative Mr. A. F. Leopold, sought to thoroughly cover the business field of Coshocton. Every business interest has had an invitation to come in. Everyone was asked to co-operate with The Age in an enterprise important to the future of the city and those who neglected to join in the enterprise missed at least an opportunity to put a shoulder to the wheel of Coshocton's progress. It was not an expensive venture to the citizens of the community, as the burden of cost of the enterprise falls upon The Age Publishing Company, but there is reward not alone in money returns, but in the consciousness that thousands of copies of this edition will go into new channels of circulation, and it is believed good results will follow.

HON. GEORGE W. CASSINGHAM

One of the best advertisements for a city is that the chief executive be an enterprising and public spirited man. No one will dispute that the present chief magistrate of Coshocton is such a man, or that no more capable and efficient citizen could have been chosen to fulfill the duties of the office. Mayor Cassingham was elected by the people in November, 1898, holding office till 1902, and in November 1911, he was again re-elected for another term, and during

MAYOR GEO. W. CASSINGHAM

his incumbency to office, he has given the fullest measure of satisfaction to those who placed him in that honorable position. Every detail of the position is scrutinized by Mayor Cassingham where the city's interest are at stake, and he brings to bear on all questions a fairness and impartiality which can not but make for the public good. He is modern in his ideas and up to date in his methods, and recognizing the great future which Coshocton has, steadily sets to work to see it advance and progress in the right lines.

He is not sectional in his ideas and works heartily for the general good, and all who have business with him find him courteous and considerate, and politics are no factor with him in fulfilling the duties of his high office. He is giving our citizens an administration that can be looked back to with creditable pride, and is increasing in popularity with our citizens each day he holds the office.

Sixth Street Theatre

The Sixth street theatre was erected some seven years ago by a stock company at a cost of about $30,000, and is the only theatre in the city playing standard attractions. The location is on West Sixth street. There is free space on all sides and no large buildings near so that absolute safety is secured under all circumstances. The plan of its exits makes

AL. NORRINGTON, Manager

it a model playhouse and it has the highest approval of the state fire marshal.

The house will comfortably seat nine hundred people, it having besides the main floor seating capacity, two balconies, and a number of stage boxes. The stage is one of the best in the state and the largest road shows find ample room for the most expansive settings.

Coshocton has a large population employed at exceptionally good wages and the public demand the best of entertainments, and lots of it. The best of comic operas, musical comedies, and dramatic companies are booked at this popular playhouse.

The theatre is under the control of the Moore Theatre Circuit the lessees, their home and booking office being at Wheeling, W. Va. Mr. Al Norrington is the popular local manager, and has filled that position since August 18, 1911 coming here from his home city, Pittsburg, Pa. He is young in years but old in experience, having been in and engaged in "the show business" ever since he was 12 years old (he is now 32). He has filled every office in the theatrical line, from programme boy up to manger, and has been everything about a theatre but an actor.

Through his influence the Moore Theatre Circuit furnishes Coshocton with the best class of attractions on the road and he is warmly commended for his efforts.

When Mr. Norrington makes a demand for a certain big attraction to Manager Moore of the Circuit he says "If Norrington wants it, give it to him" and the word goes forth to subordinates from the home office.

As a result Manager Norrington is able to say without fear or contradiction that "the best is none too good for Coshocton."

Send a copy of this issue of The Age to absent friends and former residents of this city.

HON. SETH M. SNYDER.

No exception will be taken to the statement that of all public servants, none are more constantly in the eye of the public than the postmaster of a progressive city, such as Coshocton. The postal service, to the rich and poor, is of the greatest value and in obtaining the service of a postmaster who appreciates that fact Coshocton has cause for rejoicing. Ex-president Roosevelt appointed him postmaster in 1907 and President Taft re-appointed him again in 1911. Genial, courteous and withal business like Mr. Snyder is his relations with public has won unstinted praise and his host of friends are by no means confined to the political party of which he is a staunch supporter. No one in our city has a juster knowledge of the postal needs of the community and none work harder to see that our people get a service that is unexcelled.

Many people have the impression that all a postmaster has to do is to sit still and make no effort to improve where improvements can be made. Not so with Mr. Snyder, who is aggressive in his methods and during his regime obtained many concessions and improvements in Coshocton's postal service, and is untiring in his efforts in that behalf. At no time was it better than it is today and Mr. Snyder is most popular with all. An acknowledged leader of the Republican party, he has done it much good service, while as a public

HON. SETH M. SNYDER

spirited and progressive citizen he is one of Coshocton's most valued residents.

The Coshocton postoffice is housed in a modern business block close to the principal railway station and near the center of the business section. The fixtures are commodious and right up-to date and all the best mechanical facilities for handling mail are employed. The working force at present consists of Postmaster Snyder, his assistant, Miss Iva McCoy, six clerks six carriers, eight rural carriers, one substitute clerk, two substitute carriers and one special delivery messenger.

COUNTY AUDITOR
Frank W. Mowrey

While many of the offices in the gift of our citizens are very responsible and important few are more so than that of County Auditor, a position which not only requires a thorough training as an accountant but a vast knowledge of the correct principles of bookkeeping. Our county is peculiarly well served in the auditing of its accounts by Mr. Frank Mowrey, a gentleman possessing all the necessary qualifications, including that most necessary one, strict integrity in the discharge of his duties.

A thorough master of the science of accounting, he is patient and painstaking in his work and when he issues his reports our citizens can rely upon the absolute accuracy of the figures. That being the case it is not surprising that he has discharged his duties to the general satisfaction of the public and stands out

FRANK W. MOWREY

as an excellent able and honorable official and worthy of his important position.

Mr. Mowrey was appointed by the county commissioners to fill the unexpired term of County Auditor Walter Winters, who died soon after being elected for his second term. So well has Mr. Mowrey fulfilled the duties imposed upon him that he is a strong candidate for election to the office at the expiration of his present term.

Before entering upon his duties as county auditor he served as a successful teacher in the Coshocton public schools and by his unusual intelligence and close application he proved himself worthy to fill an office of public trust. He has not only made good in the fullest sense of the word but is deserving of unlimited reward for his efficiency.

NEWSPAPER ARCHIVE®
NEWSPAPER ARCHIVE®

Hotels and Cafes

In proportion to population Coshocton is fairly well provided with well conducted hotels, either as to class or number. The hotels are all centrally located within the very center of the city, within close reach of amusements and business, and convenient to the depots.

In no less degree is the city equipped with restaurants and cafes of various descriptions, from the 10-cent counter to well appointed places. There are also here many neat fitted up cafes and ice cream parlors.

The following are our leading hotels, restaurants and cafes.

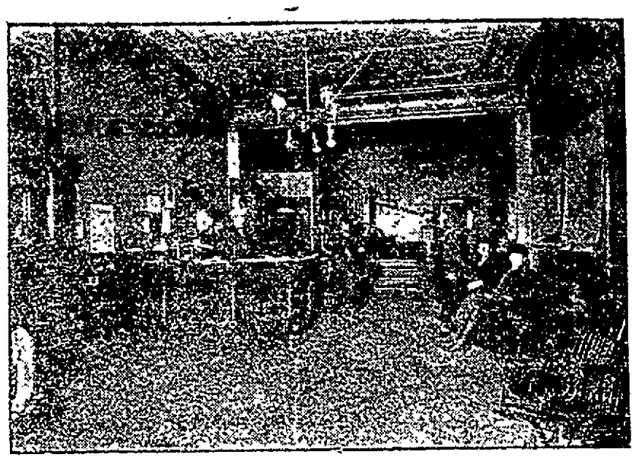

STANDEN HOTEL OFFICE AND LOBBY

THE STANDEN HOTEL.

All citizens of Coshocton and most visitors to the city are more or less familiar with that popular hostelry, the Standen Hotel, of which Mr. E. E. Standen is the genial proprietor. The building, is located at the corner of Walnut and Sixth streets, is a substantial brick structure. containing 55 fine guest rooms. with and without baths The roms are lghted with gas and electricity and are comodious and home-like, the entire interior being arranged with a view to the convenience and comfort of the guests, rather than to display and a lack of these essential qualities. It is the only American plan hotel in the city, the rates being $2.00 and $ 250 per day. The office and dinning room are both on the ground floor with the bar and billiard room adjoining the office. The hotel is a favorite with the traveling men, the unfailing barometer of the quality of a hotel. Mr. Standen, the proprietor. is most thoroughly experienced in the hotel business and devotes his entire energies to the comfort of his guests. Consequently he is very popular and highly esteemed by the traveling public as well as his permanent guests. He is a member of the Elks. Masons and Knights of Pythias and takes a prominent part in lodge work He owns the building in which his hotel is located and is thoroughly deserving of the prosperity he enjoys.

COURT VIEW HOTEL.

This popular hostelry is conducted by Mr. E O. Evans on North Third street, just opposite the courthouse, and is one of the best arranged hotels in the city, everything being new and up to date. The hotel has been established for two years and is enjoying a large and steadily increasing patronage

The Court View Hotel is conducted on the American plan, the rates being $1 50 per day. There are fourteen fine guest rooms, all outside rooms. with steam heat, gas and electric lights.

The office and hotel proper and on the second and third floors. Everything is commodiously arranged and cleanliness prevails in every department. The hotel has become a popular stopping place with all who like good comfortable quarters and good fare.

In the spring Mr Evans will also utelize the third floor, for hotel purposes thus giving him sexteen additional rooms. Like present equipment, it will be strictly-first class-in every respect.

Mr. Evans, the proprietor, is an energetic and careful business man and is admirably fitted for the position he fills He is very popular and is now serving his second term as city auditor This hotel can be safely recommended as a first class place

BOSTON LUNCH ROOM.

This business was established two and a half years ago by Mr. Ben E. White at 118 Hickory street He makes a specialty of short orders and lunches and has furnished rooms in connection His tables and counters are all models of neatness and cleanliness and he caters to the best trade in the city His twenty-five cent meals are unexcelled in quality.

Mr White has been a resident of the city for eighteen years For six and a half years he was caterer at the Elks' club in this city and this in itself is a splendid recommendation as to his ability He serves the best meals in the city fo the money and has courteous and obliging waiters He also carries a fine line of cigars and tobaccos This is Coshocton's leading and best restaurant, all things being taken into consideration

Ladies as well as gentlemen, are carefully accomodated and accorded the most courteous service The place is ably managed by Mr White personally who is one of our most esteemed citizens and progressive business men If you want a first class meal, Ben White's is the place to get it

E. D. BRIGHT.

It is conceded by everybody except people of prohibition tendencies that liquor is a good thing taken in moderation, and is not at all harmful to the human system It is the abuse of liquors that is injurious. and the same may be said of any beverage or article of food that is provided for the welfare of man Of course it is understood that only pure liquors are referred to, such as are to be had at the high class buffet conducted by E. D. Bright, at 509 Main street.

Mr. Bright's patrons are people who know how to drink, and be respectable. If any one forgets that he is a gentleman, Mr. Bright's place is not open to him in the future. The best of order is maintained at all times and the best of feeling prevails between the proprietor and his customers. The place is fitted up in modern style, and has all the appurtanances of a first-class house Any kind of a drink can be had there. from fine old whiskey to John Hauck's Cincinnati beer, and it speaks for the character of the drinks served, to say that the buffet is crowded with guests at nearly all hours of the day. Mr Bright is agent for the John Hauck Brewing Company's Cincinnati beer

On the second floor, above buffet, Mr Bright operates a first class billiard and pool parlor. which was until recently located on ground floor. It was established one year ago, and is equipped with four pool, and one billiard table. He also carries a line of cigars, tobacco, confectionary, souvenior postals, etc., and one will find it a most enjoyable place to spend an evening He is also part owner of the Park View Billiard and Smoking Parlor, on Main street, opposite Court House

Personally, Mr. Bright is a most genial host, a respected business man and a progressive public spirited citizen

THE EDELWEISS CAFE

One of the particularly fine saloons in our city, which in addition to the wines and liquors sold over the bar, does a large business in handling the products of one of the biggest breweries in the country, is that of Abbott & Hull, proprietors of the Edelweiss Cafe not only doing a large retail trade, but an extensive wholesale as well

Here can be found at all times the choicest imported and domestic wines whiskies, brandies, liquors, etc, as well as the well known brands of beer manufactured by the P Schoenhoten Brewing company of Chicago, which are the "Schoenhoefen Brau" "Fedelweiss Select Stimgard" all of which are very popular brands That the products of this brewery are popular throughout this section may be known by the fact that Abbott & Hull sell nearly a car load of beer per week, which includes that which they sell in their own place business and which is sold at wholesale to other saloons keepers

This enterprising firm recently purchased the old saloon stand of E. B Johnson at 112 Hickory street and have entirely remodled it No pains or expense has been spared to make it one of the "classiest" and best equipped in city. This new cafe will also be known as The Edelweiss Cafe. Two large electric signs have been ordered, to extend across sidewalk, with the word "The Edelweiss Cafe", studded with 300 electric bulbs, one sign will grace the Main street Cafe. other the Hickery sereet Cafe Mr. Johnson the former proprietor, of the Hickory street cafe. will make Roscoe his future home.

The proprietors E. T. Abbott and C. E. Hull conduct one of the most orderly sample rooms in the city and they are patronized by a large number of our mst prominent citizens.

JAMES KINNEY.

A soundly established business is the one conducted by Mr. James Kinney, at 127 North 3rd. street, and no saloon in this section of our city can boast of more liberal patrnage This house carries at all times a most select stock of choice wines, whiskies, brandies, liquors and cigars as well as the best brands of beer.

Mr. Kinney's place is always conducted in an orderly quiet manner, and the most courteous bartenders are employed to wait upon the many patrons. Mr. Kinney gives the business his personal attention and enjoys to the fullest extent the confidece and esteem of his many patrons.

He is one of our prosperous and up-to date business men, and the success he is enjoying has been gained by energetic methods and good business qualifications.

J. W. MICHAEL.

In every city there is usually at least one sample room which is extermely popular with a good class of people, not only because of the high-grade goods carried, but because it is conducted with order and managed with ability.

Mr. Michael's sample room is located at the corner of Eleventh and Chestnut steeets, (on the hill) and only the most reliable goods are sold over his bar, while prompt and obliging attendants give courteous attention to patrons. Especially fine are the blends of domestic and Bourborn which he has in stock and which are selected with great judgment. So also with the imported brandies. whiskies, etc.,they the the best that reach this market. A lunch counter is operated in rear of sample room where light lunches or short orders can be had at all hours of the day.

Mr. Michael gives his personal attention to the business and enjoys to the fullest extnt the confidence and esteen of his many patrons, and both he and his sample room are very popular throughout the entire community.

Mr. Michael has been a resident of Coshocton for the past twelve years, this being his first venture in business, he being well known in the community as a good and law abiding citizen.

RAGER & TUMBLIN.

Everybody knows Rager & Tumblin and the kind of a place they keep. They are one of the most popular dispensers of fine wines, liquors and cigars in our city. and carry an excellent line of all kinds at their elegantly appointed sample room, cor. Main and Third streets. They cater to some of the best trade in the city, and in the country roundabout as well, and as a consequence their stock is the finest and most complete to be found on the market.

In taking something for the stomach's sake every thing depends on the purity of the beverage. It is the "doctored" liquors that are more harmful than beneficial, and Messrs. Rager & Tumblin take great pride in the fact that they never offer stuff of that kind to their patrons. In addition to the large stock of the best whiskies, brandies. wines, ales and Stark-Tuscarawas Canton Beers they also do quite an extensive wholesale business in whiskies, etc.

It is always easy to find their place. The man who has once been in Rager & Tumblin sample room is guided by a sort of instinct to turn his footsteps in the same direction again

Rager & Tumblin were in the same line of business in our city for ten years, previous to county going "dry" and only recently opened up in their new and modern building which they own They are also agents for the Stark-Tuscarawas Breweries of Canton, O

The firm also conduct an up to date store at 236 Main street where everything in the drug or druggist line may be found, as well as a complete line of toilet articles, etc

T. S. ELSON.

It has been truly said that a man makes his business and in the line of the saloon keeper no adage is more correct, for when applied to a place of this description its standing and merits are a true reflection of the disposition and character of the proprietor. conceding this point, the establishment conducted by Mr Elson at 241 West Main street. is certainly placed in a most favorable light before the people of Coshocton.Mr. Elson gives to every corner of his establishment a quiet, comfortable appearance, in fact this in one of the best conducted saloon in our city Fine wines whiskies, liquors and cigars can always be found here and courteous treatment is accorded to all customers

Mr. Elson became established here some ten years previous to city going "dry", and since reopening after city went "wet", he has gained a splendid patronage and a large number of new friends. A lunch counter is run in connection where lunches can be had at any time of the day.

Mr. Elson is also agent for the Terre Haute Brewing Company's beer, or better known as the Coshocton Distilling Company's, He solicits orders from the trade, as well as families for this celebrated beer. Order a case for home use by phone, and see how promptly it will be delivered.

JOSEPH PASH.

One of the best conducted saloons in the city is the one operated by Joseph Pash, located at 240 Main street. Mr. Pash is one of our most progressive and enterprising citizenns. He conducts his place in a most orderly manner and draws a first-class trade by handling only the very best rye and Bourbon whiskies, also imported and domestic whiskies, wines and cigars, as well as bottle and draft beer.

Mr. Pash is a thorougrly experienced man in this line of business, and knows exactly how a first-class saloon should be conducted and consequently conducts it on the best lines of methods and order.

Mr. Pash has been a resident of Coshocton for the past 19 years, and has at all times proven himself a worthy citizen. He is one of the best known and most popular men in his line of busless in our city.

Mr. Pash also owns and conducts the wholesale and retail fruit store, bearing his name, at 238 Main street, adjoining his buffet.

FRED E. LORENZ.

One of the most popular saloons in our city is the one conducted by Fred E. Lorenz at142 Main street. This sample room occupied specious and well-appointed quarters and here can be found at all times a selected stock of imported and domestic whishies. brandies. wines, liquors, "Old Dutch beer", and cigars

Expect bartenders officiate and patrons are served in a most prompt and obliging manner.

Mr. Lorenz is always on hand to attend to the comfort of his many customers. He is well posted in the conducting of a first-class saloon, and is a past master in the art of catering to the public, and ever since he established his business he has received a most liberal patronage.

Personally he is a whole-souled, genial host and a popular, public spirited citizen.

E. R. RODGER'S

One of the best sample rooms in the city is the one conducted by Mr. E. R. Rodgers, and located at 438 Main street. The fittings of the place are quite orimental and the service accorded all patrons is prompt and courteous.

Mr. Rodgers is a gentleman who is thoroughly master of every detail of his business while personally he is one of our most popular and genial hosts in Coshocton. His superior class of patronage demands the best goods in his line, and these he always carries in stock, consisting of the finest old whiskey's, brandies wines, liquors and cordials, with the best beers and finest domestic cigars. Mr. Rodgers is one of our properous and up-to-date business men. He is a "prince of good fellows," and personally looks after the wants of customers and has always been favored with a select patronage ever since he established his business, some two months ago

COSHOCTON LIQUOR CO.

In every modern city of any size of importance there are always to be found a number of saloons of the better class, where one may indulge his fancy for a quiet drink without getting into disagreeable company. One of the best places of this description is the well known sample room, known as the Coshocton Liquor Company, conducted by George Barnes and Thomas Harris at 514 Main Street

A crowd of good fellows certainly find their place a most enjoyable spot to congregate, and to aid them in their good cheer the most liberal bumpers of inspiration are provided. It is frequently remarked by some of our best citizens that the place to go when the blue devil assails you, or when your spirits are depressed by the cares and vexations of business is to the Coshocton Liquor Company.

The place is furnished tastefully throughout, in full accord with the goods found there in profusion. It is abundantly stocked with good liquors, wines, brandies, and cordials, cigars of the foreign and domestic manufactures and is especially the place to refresh yourself. The firm does quite an extensive trade in the liquor line, they doing a very large wholesale trade, not alone in city, but throughout the county as well. They are wholesale agents for The Hoster Colombus Associated Breweries Company's beers.

DAN LEWIS.

A Kentucky colonel once remarked "If whiskey interferes with your business, give up the business but you will not find any need to do so that if you buy your liquors of Dan Lewis, whose sample room is located in suitable quarters at 114 Hickory st. He has a modern place, and all goods handled by him are warrented to be unadulterated and of the best quality. He prides himself on this fact and all connoisseurs of good liquors will back up his claims. He carries a complete stock of the finest domestic and imported wines, whiskies and other liquors, that the market affords. and this is headquarters for The Gerke Brewing Co's, beer which is always served to patrons in the freshest and most appetizing manner.

Mr. Lewis is a very popular gentleman who believes that one of the requisites of success is courteous treatment, and this is always his aim, as shown in the service rendered by the expert bartenders in his employ. This resort deserves the position it holds, and for good stock, good service and good order is unexcelled by any other in the state.

Mr. Lewis has been a resident of Coshocton for the past 14 years. and has always been engaged in the saloon business until city went "dry". He also served one year on police force.

H. COGGING

No town or city is complete without a tonsorial artist, and Coshocton has been specially fortunate in this respect. Mr. Cogging is an artist who is throughly proficient and capable in his line, and all who patronize his place may be assured of a nice, clean, easy shave, or first-class hair cut in the latest style of the art, or a hot or cold bath at the lowest prices to be obtained anywhere for first-class work Mr. Cogging is very popular in his profession by reason of good work, as a citizen by his upright dealings and gentlemanly bearing to all, and he has won a host of friends.

Mr. Cogging has been established here for past nine years, and has built up a substantial and steady business. He runs three chairs and employs only first-class artists, the equipment is strictly modern, and expert service. It is the only shop in this section of state which is equipped with white enamel sanitary barber chairs. His shop is under the Coshocton National Bank Building, Fourth and Main st

To serve the public well I try
From them I get my bread;
And so I shave, it is no lie,
The living or the dead.

Come see my shop, a pretty place;
Come try an easy chair;
And I will cleanly shave your face,
And cut and comb your hair.

POPE-GOSSER CHINA COMPANY

Coshocton always points with pride to the Pope-Gosser China Co., which was incorporated in 1903 with a capital stock of $150,000 for the purpose of making high grade white and decorated dinner ware. The company's plant is located along the Wheeling & Lake Erie railroad, one block north from Chestnut street and covers an entire city block. It is no extravagance to say that in construction and equipment this is the most modern pottery in the world, combining every thing that is best; having six large ware kilns, four decorating kilns and equipped with the best machinery that the ingenuity of man has yet produced.

The pottery has 250 employes. including much skilled labor, both male and femals.

Chas. F. Gosser is president and treasurer of the company. J. P. Carling is vice president of the company and spends a large portion of his time on the road increasing the volume of business. W. W. March, a rising young business man, is secretary.

TRADE WITH HOME DEALERS

Every reader of The Daily Age is urged to give his or her patronage to local merchants, regardless of inducements offered by mail order houses and organizations. When a proposition is made to you by outside houses or their representatives carefully weigh it and before making a move that binds you to the payment of a single penny, submit it to your dealer and ask him if he cannot meet it. Almost any local merchant will gladly undersell mail order houses on large quantities, and quality considered sells you regularly just as cheap as do the outside houses

Self interest as well as your pride in your home town indicates that you do not buy from mail order houses.

The dollar spent at home may come back to you; the dollar sent away will never reach you again. Remember this when you get an alluring circular from the "mail order man." The mail order house wants your dollar at once, your home merchant wants your good will and your continued trade. Give it to him—he deserves it.

Don't be mislead by any such proposition; buy of your local merchant, whom you know and can trust. Let the mail order houses do business where they pay taxes.

MERE LAD PULLS GUN

Holds Up Hamilton Saloon When Denied Pitcher of Beer.

Hamilton, O., Feb. 19.—John Lennehan, 3, held up a saloon here and, with a revolver, drove out a score of men after he had been refused a pitcher of beer

While the boy stood with the revolver pointed at the crowd, a policeman stepped in from behind and gathered the boy in his arms. Young Lennehan was taken to a police station. His pockets contained numerous wild west novels and magazines.

IN STAGELAND

RICHARD CARLE AND EDNA WALLACE HOPPER WHO WILL APPEAR AT SIXTH ST. THEATRE IN JUMPING JUPITER

Just Smile, by Richard Carle.

I wouldn't frown for a crown
Laugh once an hour and you'll never need any pepsin.

Smile even if it hurts your face; some people have to be cruel to be kin to themselves.

Everybody likes a joke; no one goes around telling blank verse.

No one ever accused Master Cupid of being a tragedian.

When you look me in the face and smile, I know you haven't got a gun up your sleeve.

I'd rather be a Billiken than a Buddha.

No man ever laughed when he was premeditating a foul crime.

You laugh naturally; you have to set your face for a frown. Richard (Himself) Carle will show you how when he appears in his biggest success "Jumping Jupiter," at the Sixth-St. theatre.

"The Newlyweds and Their Baby"
"The Newlyweds and Their Baby" is coming to the Sixth-St. theatre shortly. It is a big company of 60 and 1-2 people, the half, of course, being the baby. It is said to be a magnificently staged production, and there is a large chorus of unusually pretty girls. The date will be announced soon.

SENTER BUYS AN OVERLAND

B. C. Senter, the clothier, has purchased an Overland automobile from the local agents Chas. W. Loos & Sons. The car will be delivered early in the spring. The machine is fully equipped and has a self-starter, one of the first of the kind to be owned by Coshocton automobilists.

Nearly everybody in Coshocton county reads the Daily Age.

GLOVER CONDUCTS CHORUS OF 5000 AT CINCINNATI

E. W. Glover, former well known Coshocton boy, and brother of Mrs Warner Hay, is the musical director of the mammoth production of "Darkness and Light" to be given this spring at Cincinnati. More than 5000 people are in the production. The Cincinnati papers Sunday featured interesting stories of the big event and printed an excellent likeness of Mr. Glover. The Enquirer says of the pageant:

The Pageant will be presented every evening from March 9 to April 6, and that is why so many people have been enlisted for the spectacle. Probably not over 500 will participate in each performance—300 to 500 in the grand choir, 250 or more on the platform in each episode, and the orchestra of 30 pieces. It would be too much to ask performers, the bulk of whom serve voluntarily, to take part twice every day. A time table will therefore be arranged so that the singers and countless Eskimos, Indians, &c., can leave their hresides only three times a week to indicate the primeval life to a music hall audience. The choirs will be seated on tiers specially built on either side of the proscenium, the men garbed in green robes with white trimmings, the women in white with green, all wearing hoods. The stage will be built out to afford the necessary space for the action.

After this revised picture of music hall, as it will be all through March, it will perhaps be interesting to take a seat out in the front of the house to observe the Pageant itself. The program will tell of four "Episodes" and the "Final Processional." And doubtless the program will explain that the Pageant of Darkness and Light was produced first in connection with the great Missionary Exposition, "The Orient in London," in 1908, and is the first attempt in modern times to use the methods of pageantry for purely religious ends. Its form is that of a masque oratorio, with four scenes representing the north, the south, the east and the west, and a final procession of the nations of the world gathering around the cross of Christ

S.S.S. REMOVES THE CAUSE OF CATARRH

No remedy that does not entirely remove the cause of Catarrh from the blood will ever make a permanent cure of the trouble. Just as long as the circulation remains contaminated with the impurities and catarrhal matters which produce the trouble, the mucous membranes or inner linings of the body will be kept in a state of irritation and disease. Sprays, lotions and other local applications will sometimes temporarily relieve the tight, full feeling in the head, buzzing noises in the ears, uncomfortable, stuffy feeling of the nostrils, and help to loosen the mucus in the throat; but Catarrh is a constitutional blood disorder and until it has been entirely driven from the system there can be no permanent cure. S. S. S. cures Catarrh by removing the cause from the blood. It attacks the disease at its head and by thoroughly purifying and cleansing the circulation, and ridding it of every particle of impurity, and at the same time enriching the blood, allows the inflamed and irritated membranes to heal, improves the general health, and stops every disagreeable symptom. S. S. S. reaches down to the very bottom and leaves no trace of the disease in the system. Book on Catarrh and any medical advice free to all who write.

THE SWIFT SPECIFIC CO., ATLANTA, GA.

NEWSPAPER ARCHIVE® NEWSPAPER ARCHIVE®

THE DAILY AGE

Founded 1825

Published Every Evening Except Sunday by THE AGE PUBLISHING COMPANY

Selby Building, Coshocton, O.

Entered at Postoffice at Coshocton as second class matter.

MEMBER OF OHIO SELECT LIST OF DAILY NEWSPAPERS

Representatives

ROBERT TOMES
116 Nassau St., New York City

ALLEN & WARD
30 N. Dearborn St., Chicago.

Both Phones No. 182.

Subscription Rates

By mail, 25 cents the month, 100 days $1.00; $3.00 the year: payable in advance. Paper discontinued when time expires without exception.

By carrier, 10 cents the week delivered to any part of Coshocton or Roscoe.

Subscribers will greatly facilitate th delivey of The Age by immediately reporting any irregularity to the circulation department.

The Daily Age's Circulation is certified by the Association of American Advertisers.

The United Publishers Association of New York City has investigated, and certifies to, the circulation of this publication. These facts have been established, and guaranteed to advertisers.

Arthur Koppell
PRESIDENT

THE CONTROVERSY

There is a controversy on between the Clow Co. on one side and the Board of Trade and the people on the other. Mr. Clow declares the Board broke the contract by not paying over to him a remainder of $30,000, which he said would have insured the removal of the radiator plant here, also, from Newcomerstown. Quite to the contrary, the public stands by the Board for holding back that money. It was held back when public opinion began to press. Mr. Clow says the plant is now employing 325 men. The Board has paid $70,000; by all calculations, the city is entitled to one man for every $100 bonus. There should be employed today therefore, 700 men instead of less than half that number. The thing that interests Coshocton is the fact that the lots for which the public patriotically subscribed $200 each, are today offered, some of them, for $65 with no takers. The public contention is that had the contract been lived up to, and the men employed as promised, these lots would today be worth more than the original $200 instead of much less Coshocton has invested good hard dollars in a good big bonus and is now insisting on a commensurate return. There is no doubt in the world that the Newcomerstown plant was to have been removed here within two years; three have passed. It was expected to make the largest sizes of pipe here; now there is talk of Alabama for that product. The Board of Trade has no $30,000 in cash holding back; that amount and some more, is invested in the Board's farm south of town, across the tracks from the Clow works. The farm is worth more than the money; it can be realized on for that sum whenever the Clow Co. moves the Newcomerstown works here and gives employment to 1000 men as per contract.

SWEET GRADUATES

Dear, dear, but up in Findlay they seem to be tired of the customary graces of the average graduating class. This is the way the Courier relieves its mind:

The graduating class of the high school may have to face the same old routine of graduation this year that has wearied and tortured in the past It is likely that the usual number will be elected or selected to speak and there will be the same old essays, the same old songs and the same old bewhiskered advice about going out into the world and getting a good hold on the throttle. It will be told to them that the same old Italy lies beyond the shimmering Alps and "hitch your wagon to a star" will be trotted out and worked over again.

The class some time ago expressed a laudable desire to get out of the old commencement rut by giving a class play, but there are no violent signs of enthusiastic favor concerning it and it may be that the faculty will modestly frown upon the progressive idea.

Supt. Smith is all right for anything the pupils want that will not kick up a rumpus and a row. The community and the graduates themselves would like to witness just one commencement devoid of the old tedium and whang doodle routine The school board has recently diffused a lot of new blood in its system and it is to be hoped that the members will help out the bright boys and girls who aspire to produce and give something new.

Walker & Lawrence
"A Good Place To Buy Good Shoes"
The Kyng B Baby Shoe
The Shoe with the smooth inside

WEATHER OBSERVATIONS.

Observations of the United States weather bureau taken at 8 p. m. Sunday:

	Temp.	Weather.
Columbus	46	Cloudy
New York	37	Cloudy
Albany	30	Clear
Atlantic City	34	Cloudy
Boston	36	Cloudy
Buffalo	42	Cloudy
Chicago	48	Cloudy
St. Louis	56	Cloudy
New Orleans	60	Clear
Washington	40	Rain
Philadelphia	40	Cloudy

Weather Forecast.

Washington, Feb. 19.—Indications for tomorrow:

Ohio—Unsettled and somewhat colder; moderate variable winds.

SAYS UNCLE HIRAM.

The only recompense to such a month as March is that it cracks open the baseball season, b' heck.

SAGE OF THE AGE.

And now for G. W.

He never told a lie.

But he never had to scramble for a nomination.

Gentle spring is in the offing.

Very off, too, sometimes.

Crocuses are getting anxious.

Better plan to see Jumping Jupiter.

About time for the new maple syrup.

Buckwheat sack's almost empty.

Teddy goes through here Wednesday.

Talking about spring clothes already.

And winter sales just over!

Grand Limerick Prize-Contest: Send in Yours

There was an early tradition
That enterprise was sedition
But by the beard of the Sage,
Things changed when the Age
Got out this big industrial edition.

There is no better medicine made for colds than Chamberlain's Cough Remedy It acts on nature's plan, relieves the lungs, opens the secretions aids expectoration and restores the system to a healthy condition For sale by all dealers.

WOOD CASE IS TAKEN UP

Alleging eleven grounds for the reversal of Mayor Cassingham's decision in the case against Fred Wood, charged with illegally selling liquor on Sunday, Atty. Jos. L. McDowell filed a petition in error in common pleas court Saturday afternoon It was alleged that Wood had sold Chas. Goodspeed whiskey on Sunday Jan. 28. When the case came to trial before Mayor Cassingham, Atty. McDowell made a motion to have Wood bound over to the grand jury which the mayor overruled. McDowell claimed the offense was bailable and that the mayor was erring when he refused to take Wood's recognizance.

This is the season of the year when mothers feel very much concerned over the frequent colds contracted by their children and have abundant reason for it as every cold weakens the lungs, lowers the vitality and paves the way for the more serious diseases that so often follow. Chamberlain's Cough Remedy is famous for its cures, and is pleasant and safe to take. For sale by all dealers.

BLOWS OFF SON'S HEAD

Farmer Says He Was Trying to Settle Quarrel Among Children.

Springfield, O., Feb 19. — "Go on and shoot, I ain't scared of you," challenged Frank Grose, 7, of near South Charleston, when his father threatened him while he was quarreling with several of his little brothers in a woodpile. The father, S. W. Grose, a farmer, 40, pulled the hammer of his shotgun and in an instant the shot rang out. The load struck the front of the lad's neck, almost severing the head. He died instantly.

Grose said the shooting was accidental and that he was trying only to scare the boy. Coroner Austin pronounced the shooting accidental.

Kentucklan Kills Rival.

Bowling Green, Ky., Feb. 19.—In a fit of jealousy, Marion Crockett, it is alleged, set off a bomb under the cottage of his sweetheart and then stabbed George Williams, a rival, to death as the latter ran from the house seeking safety. The house was almost demolished. The girl, Florence Tinsley, was placed under arrest with Crockett, but was later released.

DON'T PULL OUT THE GRAY HAIRS

A Few Applications of a Simple Remedy Will Bring Back the Natural Color.

"Pull out one gray hair and a dozen will take its place" is an old saying which is, to a great extent, true, if no steps are taken to stop the cause. When gray hairs appear it is a sign that Nature needs assistance. It is Nature's call for help. Gray hair, dull, lifeless hair, or hair that is falling out, is not necessarily a sign of advancing age, for there are thousands of elderly people with perfect heads of hair without a single streak of gray.

When gray hairs come, or when the hair seems to be lifeless or dead, some good, reliable hair-restoring treatment should be resorted to at once. Specialists say that one of the best preparations to use is the old-fashioned "sage tea" which our grandparents used. The best preparation of this kind is Wyeth's Sage and Sulphur Hair Remedy, a preparation of domestic sage and sulphur, scientifically compounded with later discovered hair tonics and stimulants, the whole mixture being carefully balanced and tested by experts.

Wyeth's Sage and Sulphur is clean and wholesome and perfectly harmless. It refreshes dry, parched hair, removes dandruff and gradually restores faded or gray hair to its natural color.

Don't delay another minute. Start using Wyeth's Sage and Sulphur at once and see what a difference a few days' treatment will make in your hair.

This preparation is offered to the public at fifty cents a bottle, and is recommended and sold by all druggists.

Five Minutes

Sourness, Gas, Heartburn and Stomach Distress will Disappear

Distress after eating, sourness, gas and heartburn can be quickly relieved by taking one or two MI-O-NA stomach tablets.

They are guaranteed to banish any case of indigestion, acute or chronic stomach ailment no matter what it is called, or money back

MI-O-NA stomach tablets are small and easily swallowed. They are sold by C. E. Anderson and druggists everywhere for 50 cents a box. They are put up in a neat metal box that can conveniently be carried in the vest pocket. They are especially recommended for nervousness, sleeplessness, bad dreams, constipation, dizziness and biliousness.

JURY GIVES THE JUDGE FLOWERS

Judge William F. Duncan, son of Judge Duncan of Coshocton, celebrated his birthday the other day while holding court at Tiffin. The Advertiser of that city says:

"Today Judge Duncan, who is holding court here this week, celebrated his natal anniversary—just which one nobody about the court house had the temerity to ask. Inasmuch as the judge did not volunteer the information. However, the day was not permitted to pass without some mark of recognition on the part of those about the court house, and when he returned to the bench after the mid-day recess he found a beautiful flowering plant before him, the gift of the jury Here's hoping the judge lives to pleasantly celebrate at least as many more similar anniversaries in the future as he has in the past"

LOVELIEST SWEET PEAS

The Floral Favorites of the Day and the Real Garden Gladdeners.

Graceful of form, exquisite of color, delicious of fragrance and phenomenal in both profusion and continuity of bloom, the charming Sweet Pea easily and deservedly outranks all rivals as the reigning favorite of discriminating lovers of flowers. But only from the choicest seed, such as is here offered, can the best results be obtained.

To all who desire to grow the most beautiful varieties in cultivation, I will mail for 25 cents eight packets of the loveliest orchid-flowered or Spencer Sweet Peas, a white, a pink and a lavendar, and a packet each of double popples and choicest early asters. Ten generous packets of the best orchid-flowered Sweet Peas for 25 cents. And remember, "I always do better than I advertise." Coin remittance preferred.

Special Offer—To those ordering at once or before March 1st, I will send as an extra the charming Spencer Sweet Pea, Apple Blossom Spencer, an enormous white, daintily suffused with pink.

Address.

EDGAR A. HIGGINS,
Avoca, N. Y.
eod.

THIRTIETH ANNUAL STATEMENT

The Home Building Loan and Savings Co., Coshocton.

Year, Ending Dec. 31, 1911.

ASSETS		LIABILITIES	
Cash on hand	$ 4,315.57	Running Stock and Dividends	$ 33,299.51
Mortgage Loans	206,745.35	Paid Up Stock and Dividends	176,232.98
FirstMortgages on Real Estate only.		Deposits and Interest	4,185.40
Stock Collateral Loans	8,245.07	Reserve Fund	6,477.56
Furniture and Fixtures	175.00	Undivided Profits Fund	148.18
Real Estate	1,162.04		
	$220,643.03		$220,643.03

STATEMENT OF BUSINESS FOR YEAR 1911

RECEIPTS		DISBURSEMENT	
Cash on hand first of year	$10,666.81	Loans Made on Mortgage	$74,055.10
Paid on Running Stock	19,069.32	Loans on Stock Collateral	6,170.00
Paid on Fully Paid Stock	20,800.00	Withdrawals of Stock	22,924.90
Deposits Received	6,083.77	Withdrawals of Deposits	3,391.85
Received on Loans	64,199.65	Repaid Borrowed Money	3,000.00
Borrowed Money	3,000.00	Insurance and Taxes Paid	58.12
		Dividends on Paid Up Stock	8,756.67
		Salaries of Officers	600.00
		Printing, Advertising, Inc.	244.04
		Cash on Hand, Dec. 31st	4,315.57
	$123,819.55		$123,819.55

Statement of Profits for Year 1911

Interest on Loans for Year	$12,046.92	Dividends on Running Stock	$1,468.10
Rents of Real Estate	30.00	Dividends on Paid Up Stock	9,075.95
		To Reserve Fund	521.96
		Interest on Deposits	157.92
		Salaries of Officers	600.00
		Printing, Advertising, Inc.	244.01
		Real Estate Taxes	15.65
	$12,076.92		$12,076.92

STATE OF OHIO, COSHOCTON COUNTY, SS.

E. A. Crawford, being duly sworn, deposes and says that he is the Secretary of the Home Building Loan & Savings Company, of Coshocton, Ohio, and that the foregoing statement and report is a full and detailed report of the affairs and business of the said company for the fiscal year ending on the 31st day of December, 1911, and that it is true and correctly shows its financial condition at the end of said fiscal year

ED. A. CRAWFORD, Secretary.

Subscribed and sworn to before me, this 7th day of February, 1912.

F. E. POMERENE, Notary Public.

We, the undersigned, M. Q. Baker, F. E. Pomerene, and J. C. Fisher, Directors of the said Home Building Loan & Savings Company of Coshocton, do hereby certify that the foregoing is a true and correct statement of the financial condition of the said Company, on the 31st day of December, 1911, and a true statement of its affairs and business for the fiscal year ending on that day.

"M. Q. BAKER"
"F. E. POMERENE"
"J. C. FISHER"

COMMENCEMENT DATE AT KEENE FIXED FOR MAY 1

The commencement exercises in the Keene high school will be held Wednesday evening, May 1 This date has been fixed recently by the board of education. The class will be addressed by Prof. John Howard Dickerson of Wooster university. The class of seniors recently organized by naming the following officers:

President, Robert Dudgeon.
Vice president, Cletus Fisher.
Secretary, Bessie Boyd
Treasurer, Russell Karr.

The class which will graduate is composed of the following: Miss Ethel Miller, Miss Bessie Boyd John Brown, Robert Dudgeon, Jay Ling, Russell Karr, Henry Porter Proctor Norman, Cletus Fisher.

State of Ohio, City of Toledo, ss.
Lucas County.

Frank J. Cheney makes oath that he is senior partner of the firm of F. J. Cheney & Co., doing business in the City of Toledo, County and State aforesaid, and that said firm will pay the sum of ONE HUNDRED DOLLARS for each and every case of Catarrh that cannot be cured by the use of Hall's Catarrh Cure. FRANK J. CHENEY

Sworn to before me and subscribed in my presence, this 6th day of December, A. D. 1886.
(Seal) A. W. GLEASON, Notary Public.

Hall's Catarrh Cure is taken internally and acts directly on the blood and mucous surfaces of the system. Send for testimonials free.

F. J. Cheney & Co., Toledo, O.
Sold by all Druggists, 75c
Take Halls Family Pills for constipation.

Headaches, dizziness, nervousness, — indications that your eyes need help. See Burns the Optometrist, Burns bldg.

Tell it to The Age reporter.

Big Bargains

50c Congress Playing Cards (the best card made) only 37c a pack, this week. at

Anderson's Dyug & Book Store
404 Main Street

As this is a real bargain, do not fail to take advantage of it.

Chas. W. Loos & Sons

Main Street Garage and Salesroom, New and Second-Hand Cars for sale.

Rickers Bldg., opp. City Hall, Bell phone 573; Cit. 749-B.

SEE
Glenn O. Boyd
FOR FIRE
INSURANCE
Office, Hunt Building
Phones—Citizens 542, Bell 663

SOME FACTS ABOUT

COSHOCTON AUTOMOBILE CO.

Machinists

A fully equipped machine shop in which to build and repair all kinds of special machinery

Tire Repairing

The finest equipped plant for repairing tires and tubes in the state of Ohio. Work GUARANTEED

Prices

50c an hour for all repair work. Prices on material, supplies and accessories the LOWEST consistent with good quality.

Chestnut Street Garage

Located in rear of Court House and County Jail, formerly known as Knoff's Garage, is equipped with machine shop, compressed air, and under management of W. M. Knoff You can see "KNOFF at the old stand."

Supplies

A complete line of "AUTO supplies, from the largest to the smallest, and the very best of each kind

Equipment

Large, roomy, well lighted storage and repair rooms, compressed air, wash rack, and everything the most convenient.

We Want

Your business, large or small and you are assured courteous attention, quick service, and best treatment

Employees

Employing none but the best, men of good standing and long experience—qualified to merit your confidence, and assuring you the best service possible

OUR AIM

To conduct a Clean, Honest Business, so as to Merit Your Confidence and Patronage.

COSHOCTON AUTOMOBILE CO.

Office and Salesroom.
5th St., Opp. Penna. Depot.
Phones: Cits. 193; Bell 124.

See "KNOFF at the OLD STAND"
Chestnut St., rear Court House.
Bell phone 236.

Loans

From $5 and up to working people on their own personal note. If in need of money see us. We can name you terms which are unequaled by any other company in Coshocton. Send us this, filled out, and our agent will call.

Name .....

Street No. .....

People's Finance Co.
Room 3, Memorial Bldg.,
ZANESVILLE, OHIO

KAISER A BUSINESS MAN

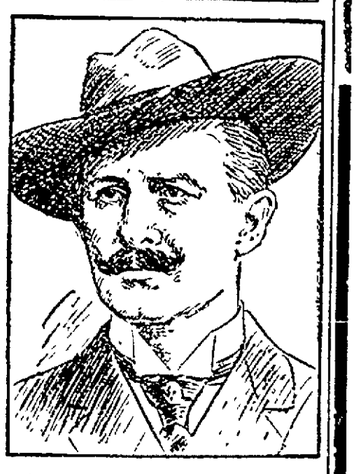

If all the rulers of Europe should make a bid for the title of "business" monarch, it would undoubtedly go to the emperor of Germany. He is an untiring worker, and loves work better than all else except his army. Nobody can be in Wilhelm's employ, whether he occupies an important position in the army or is servant in the royal household, and be an idler.

His rational mode of living is one of the main reasons for his ability to do so much work. Though he has a beautiful palace in Berlin the royal family live most of the time at Potsdam, a suburb, so that the emperor can work quietly. He goes into the city every day by means of a fast-flying auto car.

He meets the empress at eight o'clock and they breakfast together. The meal usually consists of coffee, rolls, butter and cold meat.

By 8.30 he is seated at his desk in his study, which belongs to his royal suite, where he has absolute quiet. Here he is awaited by his adjutants. A glance at the room shows that this is a "business office," not a lounging room for a king. On the wall are hung a few interesting but simple pictures. The polished floors are covered with a few handsome rugs, and there are several tables used for documents and typewriters. The secretary is always ready for work when the emperor reaches his desk at 8 30.

He is a hustler in the fullest sense of the word, and has such an appreciation for American energy that when he wishes to compliment Americans he says, "I can use only Americans for my work." He is a thorough business man, and has studied all the important industries of Europe and America.

NEWSPAPER ARCHIVE®

THE PRODIGAL JUDGE

By VAUGHAN KESTER

ILLUSTRATIONS BY D. MELVILLE

COPYRIGHT, 1911 THE BOBBS MERRILL COMPANY

"Why—Bob Yancy!" he cried in apparent astonishment.

"Yes, sir—Bob Yancy. Does it happen you are looking fo' him, Captain?" inquired Yancy.

"No—no, Bob. I'm on my way west."

Murrell slipped from his saddle and fell into step at Yancy's side as they moved forward.

"They were mightily stirred up at the Cross Roads when I left, wondering what had come of you," he observed.

"That's kind of them," responded Yancy, a little dryly. There was no reason for it, but he was becoming distrustful of Murrell, and uneasy.

They went forward in silence. A

Presently He Heard a Distant Sound —a Splash.

sudden turn in the road brought them to the edge of an extensive clearing. Close to the road there were several buildings, but not a tree had been spared to shelter them and they stood forth starkly, the completing touch to a civilization that was still in its youth, unkempt, rather savage, and ruthlessly utilitarian. A sign announced the dingy structure of logs nearest the roadside a tavern.

From the door of the tavern the figure of a man emerged. He was black-haired and bull-necked, and there was about him a certain shagginess which a recent toilet performed at the horse trough had not served to mitigate.

"Howdy?" he drawled.

"Howdy?" responded Mr. Yancy.

"Shall you stop here?" asked Murrell, sinking his voice. Yancy nodded. "Can you put us up?" inquired Murrell, turning to the tavern-keeper.

"I reckon that's what I'm here for," said Slosson. Murrell glanced about the empty yard. "Slack," observed Slosson languidly. "Yes, sir, slack's the only name for it." It was understood he referred to the state of trade. He looked from one to the other of the two men. As his eyes rested on Murrell, that gentleman raised the first three fingers of his right hand. The gesture was ever so little, yet it seemed to have a tonic effect on Mr. Slosson. What might have developed into a smile had he not immediately suppressed it, twisted his bearded lips as he made an answering movement. "Eph, come here, you!" Slosson raised his voice. This call brought a half-grown black boy from about a corner of the tavern, to whom Murrell relinquished his horse.

"Let's liquer," said the captain over his shoulder, moving off in the direction of the bar.

"Come on, Nevvy!" said Yancy following, and they all entered the tavern.

"Well, here's to the best of good luck!" said Murrell, as he raised his glass to his lips.

"Same here," responded Yancy. Murrell pulled out a roll of bills, one of which he tossed on the bar. Then after a moment's hesitation he detached a second bill from the roll and turned to Hannibal.

"Here, youngster—a present for you," he said good-naturedly. Hannibal, embarrassed by the unexpected gift, edged to his Uncle Bob's side.

"Thank you, sir," said the boy.

"Let's have another drink," suggested Murrell.

Presently Hannibal stole out into the yard. He still held the bill in his hand, for he did not quite know how to dispose of his great wealth. After debating the matter for a moment he knotted it carefully in one corner of his handkerchief.

In the tavern the three men were drinking—Murrell with the idea that the more Yancy came under the influence of Slosson's corn whisky the easier his speculation would be managed. Mr. Yancy on his part believed that if Murrell went to bed reasonably drunk he would sleep late and give him the opportunity he coveted, to quit the tavern unobserved at break of day.

"When yo' get to feelin' like sleep, young boss, Mas'r Slosson he says I show yo' to yo' chamber." It was Slosson's boy Eph.

"Yes, you can show me my chamber," Hannibal said.

Eph secured a tin candle-stick with a half-burnt candle in it and led the way into the passage back of the bar.

They mounted a flight of stairs and passed down a narrow hall. This brought them to the back of the building, and Eph pushed open the door on his right.

"This heah's yo' chamber," he said, and preceding his companion into the room, placed the candle on a chair.

The moon was rising and Hannibal went to the open window and glanced out. For a moment he considered the night, not unaffected by its beauty, then, turning from the window, he moved his bundle and rifle to the foot of the bed, where they would be out of his way, kicked off his trousers, blew out the candle and lay down.

Yancy had become more and more convinced as the evening passed that Murrell was bent on getting him drunk, and suspicion mounted darkly to his brain.

"Have a drink with me!" cried Slosson, giving way to drunken laughter.

"The captain's dropped out, and I 'low it's about time fo' these here festivities to come to an end. I'm thinking some of going to bed myself," said Yancy. He kept his eyes fixed on Murrell. He realized that if the latter could prevent it he was not to leave the bar. He never shifted his glance from Murrell's face. Scowling now, the captain's eyes blazed back their challenge as he thrust his right hand under his coat. "Fair play—I don't know who you are, but I know what you want!" said Yancy, the light in his frank gray eyes deepening. Murrell laughed and took a forward step. At the same moment Slosson snatched up a heavy club from the back of the bar and dealt Yancy a murderous blow. A single startled cry escaped the Scratch Hiller; he struck out wildly as he lurched toward Murrell, who drew his knife and drove it into his shoulder. Yancy dropped heavily to the floor.

How long the boy slept he never knew, but he awoke with a start and a confused sense of things. It was evidently very late, probably long after midnight—but where was his Uncle Bob?

He sank back on his pillow intent and listening. A chilling terror that gripped him fast and would not let him go, mounted to his brain.

Where was his Uncle Bob? Why didn't he come to bed? Memories of idle tales of men foully dealt with in these lonely taverns flashed through his mind.

He slid from the bed, and for a long moment stood cold and shaking, his every sense on the alert. With infinite caution he got into his trousers and again paused to listen, since he feared his least movement might betray him. Next he secured his pack, and was ready for flight.

Encumbered by his belongings, but with no mind to sacrifice them, he stepped out upon the shed and made his way down the slant of the roof to the eaves. He tossed his bundle to the ground and going down on his knees lowered his rifle, letting the muzzle fall lightly against the side of the shed as it left his hand, then he lay flat on his stomach and, feet first, wriggled out into space. When he could no longer preserve his balance, he gave himself a shove away from the eaves and dropped clear of the building.

As he recovered himself he was sure he heard a door open and close, and threw himself prone on the ground, where the black shadow cast by the tavern hid him. At the same moment two dark figures came from about a corner of the building. He could just distinguish that they carried some heavy burden between them and that they staggered as they moved.

They passed out of sight, and breathless and palsied, Hannibal crept about a corner of the tavern. He must be sure!

Presently he heard a distant sound—a splash—surely it was a splash—

A little later the men came up the lane, to disappear in the direction of the tavern. Hannibal peered after them. His very terrors, while they wrenched and tortured him, gave him a desperate kind of courage. As the gloom hid the two men, he started forward again. He reached the end of the cornfield, climbed a fence, and entered a deadening of timber. In the long wet grass he found where the men had dragged their burden. He reached down and swept his hand to and fro—once—twice—the third time his little palm came away red and discolored.

There was the first pale premonition of dawn in the sky, and as he hurried on the light grew, and the black trunks of trees detached themselves from the white mist that filled the woods and which the dawn made visible. There was light enough for him to see that he was following the trail left by the men. He emerged upon the bank of the Elk river, white like the woods with its ghostly night sweat.

The dull beat of the child's heart quickened as he gazed out on the swift current that was hurrying on with its dreadful secret. Then the full comprehension of his loss seemed to overwhelm him and he was utterly desolate. Sobs shook him, and he dropped on his knees, holding fast to the stock of his rifle.

"Uncle Bob—Uncle Bob, come back! Can't you come back!" he wailed miserably. Presently he staggered to his feet. As he glanced about, he saw almost at his feet a dug-out, made from a single poplar log. It was secured to an overhanging branch by a length of a wild grape-vine. With one last fearful look off across the deadening in the direction of the tavern, he crept down to the water's edge and entered the canoe. In a moment, he had it free from its lashing and the rude craft was bumping along the bank in spite of his best efforts with the paddle. Then a favoring current caught it and swept it out toward the center of the stream.

CHAPTER VII.

On the River.

Betty stood under a dripping umbrella in the midst of a downpour.

Just arrived by the four-horse coach that plied regularly between Washington and Georgetown, she had found the long board platform beside the canal crowded with her fellow passengers. Suddenly she became aware of a tall, familiar figure moving through the crowd. It was Bruce Carrington. At the same moment he saw her, and with a casual air that quite deceived her, approached.

"You're leaving tonight?" he asked.

"Yes—isn't it miserable the way it rains? And why are they so slow—why don't they hurry with that boat?"

"It's in the last lock now," explained Carrington, and gathering up Betty's hand luggage, he helped her aboard.

By the time they had reached Wheeling, Betty had quite parted with whatever superficial prejudice she might have had concerning river-men. This particular one was evidently a very nice river-man, an exception to his kind. He made choice of the steamer on which she should continue her journey, and thoughtfully chose The Naiad—a slow boat.

"I haven't a thing to offer her—this is plain madness of mine!" he kept telling himself, and then the expression of his face would become grim and determined. No more of the river for him—he'd get hold of some land and go to raising cotton; that was the way money was made.

Slow as The Naiad was, the days passed much too swiftly for him. When Memphis was reached their friendly intercourse would come to an end. There would be her brother, of whom she had occasionally spoken—he would be pretty certain to have the ideas of his class.

The days, like any other days, dwindled. The end of it all was close at hand. Another twenty-four hours and Carrington reflected there would only be good-by to say.

"We will reach New Madrid tonight," he told her. They were watching the river, under a flood of yellow moonlight.

Carrington, with his back against a stanchion, watched her discontentedly.

"You'll be mighty glad to have this over with, Miss Malroy—" he said at length, with a comprehensive sweep toward the river.

"Yes—shan't you?" and she opened her eyes questioningly.

"No," said Carrington with a short laugh, drawing a chair near hers and sitting down.

Betty, in surprise, gave him a quick look, and then as quickly glanced away from what she encountered in his eyes. As she looked, suddenly pale points of light appeared on a distant headland.

"Is that New Madrid—Oh, is it, Mr. Carrington?" she cried eagerly.

"I reckon so," but he did not alter his position.

"But you're not looking!"

"Yes, I am—I'm looking at you. I reckon you'll think me crazy, Miss Malroy—presumptuous and all that—but I wish Memphis could be wiped off the map, and that we could go on like this for ever!"

"You mustn't talk so—I am nothing to you—"

"Yes, you are. You're everything to me," said Carrington doggedly. "You shall love me—" She was powerless in his embrace. She felt his breath on her cheek, then he kissed her. Suddenly his arms fell at his side; his face was white. "I was a brute to do that—Betty, forgive me! I am sorry—no, I can't be sorry!"

They were alongside the New Madrid wharf now, and a certain young man who had been impatiently watching The Naiad's lights ever since they become visible crossed the gang-plank with a bound.

"Betty—why in the name of goodness did you ever choose this tub?" said the new-comer.

"Charley!"

Carrington stepped back. This must be the brother who had come up the river from Memphis to meet her—but her brother's name was Tom! He looked this stranger—this Charley—over with a hostile eye, offended by his good looks, his confident manner, in which he thought he detected an air of ownership, as if—certainly he was holding her hands longer than was necessary. An instant later, when Betty, remembering, turned to speak to him, his place by the rail was deserted.

* * * * * * * *

All that day Hannibal was haunted by the memory of what he had heard and seen at Slosson's tavern. More

"You Shall Be My Guest for the Night."

than this, there was his terrible sense of loss, and the grief he could not master. Marking the course of the road westward, he clung to the woods, where his movements were as stealthy as the very shadows themselves.

Presently, as he stumbled forward, he came to a small clearing in the center of which stood a log dwelling. The place seemed deserted.

Tilted back in a chair by the door of this house a man was sleeping. The hoot of an owl from a near-by oak roused him. He yawned and stretched himself, thrusting out his fat legs and extending his great arms. Then becoming aware of that small figure which had stolen up the path as he slept and now stood before him in the uncertain light, he fell to rubbing his eyes with the knuckles of his plump hands.

"Who are you?" he demanded.

"I'm Hannibal Wayne Hazard," said the boy. The man quitted his chair.

"Well—I am glad to know you, Hannibal Wayne Hazard. I am Slocum Price—Judge Slocum Price, sometime major-general of militia and ex-member of congress, to mention a few of those honors my fellow countrymen have thrust upon me." He made a sweeping gesture with his two hands outspread and bowed ponderously.

The boy saw a man of sixty, whose gross and battered visage told its own story. There was a sparse white frost about his ears; and his eyes, pale blue and prominent, looked out from under beetling brows. He wore a shabby plum-colored coat and tight, drab breeches. About his fat neck was a black stock, with just a suggestion of soiled linen showing above it. His figure was corpulent and unwieldy.

(To be Continued.)

RAIN COMING SOON

Weather Bureau Predicts Atmospheric Conditions For Week.

Washington, Feb. 19.—The weather bureau issued the following weekly bulletin:

The distribution of atmospheric pressure as shown by the weather map of the northern hemisphere is such as to indicate a continuation of moderate temperatures throughout the country during the present week, although it is probable that colder weather will appear in the northwest the latter part of the week.

The next general storm to cross the country will prevail in the north Pacific states tomorrow or Wednesday, the middle west about Thursday and the east Friday; the precipitation attending this disturbance will be mostly rain, although snow is likely in northern states east of the Rocky mountains.

Here is a message of hope and good cheer from Mrs C. J. Martin, Boone Mill, Va., who is the mother of eighteen children. Mrs Martin was cured of stomach trouble and constipation by Chamberlain's Tablets after five years of suffering, and now recommends these tablets to the public. Sold by all dealers.

Insure Your Live Stock Against Death From any Cause

IN

THE INDIANA AND OHIO LIVE STOCK INSURANCE CO.

Mares During Foaling Period.

Jacobs & Armstrong, Agts

Cit. 354, Bell 253 Coshocton, O.

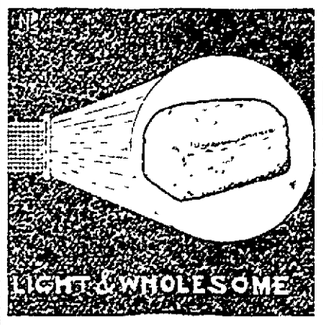

TRY

Elder's

BREAD

ASK YOUR GROCER

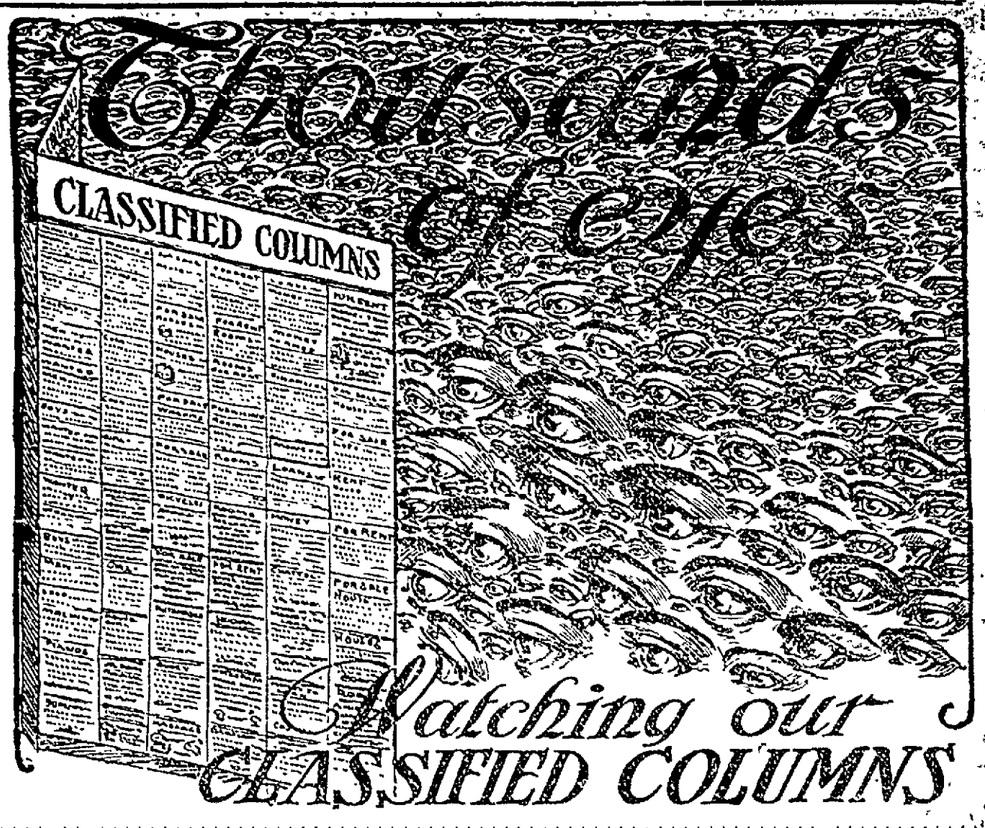

The Daily Age's Classified Page

Age Want Ad. Rates
25 words 25 cents six consecutive insertions, cash with copy invariably. Extra words one cent each. Phone for free Age Want Ad Messenger who will call in a hurry at your home for copy and cash.

WANTED

HENRY MILDER
626 Main St. Bell Phone 410.
Dry Cleaning and Pressing
Ladies' and Gents' Suits....$1.25
Ladies' and Gents
Overcoats .....$1 to $1.25
Goods called for and delivered.
OPEN EVENINGS

WANTED—A man for an established tea and coffee route. Good opening for the right man. Call after 6 p. m. at Hotel Standen. Ask for S. M. Wynkorp. 12-6

WANTED—Agents at once, best proposition on market today. Money-maker. Call at Court View hotel from 7 am. to 9 am. or 4 pm. to 8 am. Inquire Mr. Levi Guyun. 13-6t

WANTED—At once, good wide-awake boy, 17 to 19 years old to drive delively wagon and learn a good retail business, splendid chance for a boy who means business, no other need apply. "A. A." care Age office. 15-6

WANTED— A lady agent in each town to sell by personal solicitation an article exclusively for women. No advance money required. Give references. 16-6

WANTED—Everybody to attend the quadrille dance to be given in Forbes Hall Saturday evening, Feb. 17 by Mapel and Fitch. Good music by Wilson's orchestra. Admission: gents 50 cents; ladies 15 cents. 13-6t

POSITIONS WANTED.

Perhaps you can't secure just the kind of employment in this city you desire. A "Position Wanted" ad in this paper and 99 other daily papers in Indiana, Illinois and Ohio will get what you want. $2.50 per line each insertion. Austill Advertising Syndicate, Elwood, Indiana. Write for list of papers.

FOR SALE

FOR SALE—80 acre farm one mile east of Helmick. Mrs P. Leindecker, 73 West Moler street, Columbus, O.

FOR SALE—Pile driving outfit in good condition; 150 ft. power derrick; 1 steel 20 ton steel boat; also steel dump boat; also steel dump buckets. Inquire of J. E. Medley, South end of Wilson ave., Bell phone.

FOR SALE—or Rent; farm of 90 acres including 20 acres timber; good buildings, fine orchard; one mile from railroad, one mile south of Fresno on R. F. D. 2. Wm. Wise, Fresno, O. 16-6t

FOR SALE—Drug store in Columbus, Ohio. Chance of a life time. Owner must retire at once. Address Austill, Elwood, Indiana. 17-6

TAKE UP BOTH REPORTS

Senators May Prolong Debate on Stephenson Investigation.

Washington, Feb. 19.—Congress got down to business today when the senate took up the majority and minority reports on the investigation of the election of Senator Stephenson of Wisconsin and the Dillingham general immigration bill. Senator Lodge and his committee colleagues intend to press the latter to early passage. Either measure may bring out a prolonged debate.

The house took up the consideration of the chemical tariff revision bill which is expected to pass this afternoon.

AGE WANT ADS
Read for Profit—Use for result

Tell it to The Age reporter.

FOR SALE

FOR SALE—Two dwellings, in good condition, located on Sixth between Main and Chestnut, to be removed from premises by April 10th. Call Bell phone 824, or 219 N. Sixth st. 14-6

FOR SALE—Clover, Alfalfa, Timothy and Alsyte seed. See our seed before buying. Stroma & Johnston, Warsaw, O.

FOR SALE— Pen White Langshan chickens cheap; also Buff Plymouth Rocks of the highest quality. Citiz. phone 218 B. F. H. Ricketts, 763 S. Sixth-st. 13-6

FOR SALE—One cow, part Jersey, fine butter cow. A bargain if sold soon. One half mile west of Roscoe on Maughman place. Bell phone 4—141. Mrs. J. H. Laflin. 14-6

PUBLIC SALE of chattels, Thursday, Feb. 22, at the farm, Mohawk Village, O., all my stock, hay, farming implements and machinery. All good and mostly new. Sale at 1 o'clock. A. D. Freese. 16-6t

FOR SALE—Six shares preferred stock in American Art Works. Address Ellsworth E. Boyd, Utica, Ohio.

PUBLIC SALE—On Foster farm owned by Jesse Lawrence 1-2 mile east of Keene, cattle, horses, sheep, hay, grain and machinery. 12 o'clock noon, Feb. 23. Lawrence & McCaskey 15-6

FOR SALE OR TRADE.

If you want to Sell or Trade anything, a want ad in this paper and 99 others in Indiana, Illinois and Ohio will find your party. It will only cost you $2.50 per line of 6 words, write us for list of papers. Austill Advertising Syndicate, Elwood, Indiana.

FOR RENT

FOR RENT—First of March a five room house, water and gas in house. Inquire Mrs. Malinda Best, 821 Orange-st., corner Brower ave. 15-6

FOR RENT—4 rooms with bath over Metropole restaurant. Inquire Mrs. Chas. Ipes at Metropole restaurant. 17-6

FOR RENT—Four-room house, center of city. Water and gas in house. Call at 409 N. 11th street or Bell phone 54. 16-6t

LOST OR FOUND

LOST—Gold watch and fob with initials "F. M." on fob; last between Locust and Penn depot on 5th-st. Saturday evening. Finder please leave same with Locust st. crossing watchman or the Age office and receive liberal reward 12-6

BUILDERS' SUPPLIES.

When you want the best for the lowest prices in lime, cement, rock-plaster, etc., call on John D. Stevenson, Third street, opposite court house. Both phones 527.

HANKS TENDERS HIS RESIGNATION

The Agricultural board has secured Merrell Emerson formerly superintendent of the Mt Vernon state tuberculosis hospital grounds at Mt Vernon to succeed Samuel Hanks as care taker of the fair grounds in this city. He will assume his new duties within the next couple of weeks. Mr Hanks will return to his farm in Muskingum county.

Two Cornell Students Drowned.

Ithaca, N. Y., Feb. 19. Cayuga lake claimed two more victims from the Cornell undergraduates when Terry A. Converse of Buffalo and Charles W. Getman of Richfield Springs, N. Y., broke through the ice in the middle of the lake, a few miles south of King Ferry, and were drowned.

MISCELLANEOUS

MEN and WOMEN, sell guaranteed hose. 70 per cent. profit. Make $10 daily. Full or part time. Beginners, investigate. Wear Proof, 3038 Chestnut St., Philadelphia, Pa.

Will pay cash for general stocks, clothing, shoes. R. W. Johnson, Panama, Ill. 13-6t

TRUSTWORTHY MEN or women wanted as local representatives of responsible manufacturer. High-class merchandise and clean selling methods. $12.00 per week guaranteed on easy conditions, with possibility of $30.00 and advance. Experience not necessary. Manufacturer, Box 278, Philadelphia. 16-18t

LADIES, please save your combings and bring them to Mrs. Louise Cary, and have them made into braids, switches, or puffs at the residence of Mr. C. Denman, 489 E. Chestnut-st.

LADY or GIRL—Wanted each town, good pay spare time, copy names for advertisers, cash weekly. Stamp for particulars. American Adv. Bureau, Dept. F, Leightons Corners, N. H.

LADY AGENTS—New article. Every woman needs it. Sells on sight. Write for agency proposition. Mrs. Liby's Bandage Co., 179 Shelby St., Detroit, Mich.

IDEAL MAIL BOX
The best sanitary, suitable Mail Box manufactured. New Idea, patented. Valuable Premiums. Write for sample and Big Free Catalogue. Unlimited opportunity for agents.
Irvin T. Smith,
Smith Blk, Cor. Franklin & Adams-st.
Cochranton, Pa.

Men wishing to earn three to five dollars per day, write for terms immediately. First National Nurseries, Rochester, N. Y. 15-6

GROCERS

TRY WARD'S MOTHER'S BREAD
At Gamble's Grocery
616 Main-st. Both phones 71

NOTICE!

State of Ohio, Coshocton county, ss.
In the Probate Court
To Whom it may Concern:
Notice is hereby given that accounts and vouchers have been filed of said court, by administrators of the following persons, to wit:
Daniel Whitmore
Flora Gay
Jane H. Finlay
And by executors of the wills of the following deceased persons, to wit:
Robert Beall
And by guardians of the following persons, to wit:
J. R. English, minor
Wm. H. Wilhelm, minor
And by trustees of Mary McKahan, deceased.
All persons interested in said accounts or trusts in any way whatever, will take notice that the same have been set for hearing on the 5th day of March, A. D. 1912 at or before which time exceptions may be filed to any said accounts, and the same will be heard at that date or at such other time as the court may designate.
12 19 26; 4. FRANK ASHMAN, Probate Judge.

Sick List.

John Montgomery the young son of Thad L. Montgomery who has been seriously ill with typhoid fever, is now convalescent.

Back at the Old Stand
THE OAK BARBER SHOP
First class in every respect
Under Siegrist & Williams'
C. W. ROBERTS, Proprietor.

NEWSPAPER ARCHIVE®

PROPERTY IS PICKING UP

We told you six months ago that by Spring there would be a better feeling in Coshocton real estate and there is. The market is bracing up after a long slack period, but we are lucky in having a big list of choice inside property at the 1911 prices. In a brief period of time we have sold 48 pieces of property—that's 96 satisfied customers, buyers and sellers.

If you are in earnest, don't put off another day the buying of a home. Prices are advancing. Property is picking up.

In the Heart of the Town

Here's what scores of investors have been looking for—a first-class location in the heart of the business center of the city. The Wood property on North Fifth st., corner lot, nearly next door to postoffice: 52:10x 121:9, present site of old Chinese laundry, fine location for business building. Owner anxious to sell. It is a quick bargain for cash.

Some Unusual Opportunities

Beautiful Bungalow, modern, cozy, comfortable; bath, furnace, gas; nicely finished throughout; magnificent view; Otsego Road and Denman ave; owner very anxious to sell; will sacrifice.

A fine corner property on Chestnut st., 10 rooms, all modern, hardwood floors, city heat, electricity, etc, etc. Fine lot 80x220, big barn. Your chance for a splendid home.

Two fine South Fourth st. opportunities: the Townsend residence, 8-rooms, hardwood floors, city heat, gas, electricity, all modern; the Siegrist home, pressed brick, old Colonial style, 10-rooms, hardwood floors, city heat, gas, electricity, all the luxuries. Both at attractive prices.

Choicest Farm in the County

The heirs of the estate have decided to sell and some one is going to get the fine Maxwell farm, 2 miles from Coshocton up the Walhonding valley; 131 acres, first-class house, barns, buildings, etc. Price includes 1425 bushels fine corn in crib (half of last year's crop); 40 acres sowed in wheat, purchaser gets, less tenant's share Fine water and drainage. An ideal home a splendid investment.

Fine City Property For Sale

8-room house, 903 South Lawn ave., furnace, gas, electricity, modern plumbing, stone foundation, fine yard, $3500.

9-room house, bath, electricity, gas and furnace, 613 Vine-st., hardwood finish, a new, modern and beautiful home, $3000.

6-room home on Hay ave., furnace, gas and water; new, $1800.

8-room house, Burt ave., with bath, etc., $2800.

6-room house, brick, Chestnut, between Second and Third, gas water, etc., cheap, at $1500.

6-room house, bath, electricity, gas water, etc., stone foundation, an elegant little home located at 1215 East Vine; $2650.

7-room house, with two fine lots; bath, furnace, gas, etc., Second-st. $2300.00.

8-room house, North Fourth, bath, furnace, gas, etc.; all modern; ask the price if looking for a home at a bargain.

7-room house on Elm, between Seventh and South Lawn, modern and up-to date, gas, bath, electricity, etc., $3200.

8-room house with bath gas, water, furnace, etc., North 5th st, $2600.

10-room house, East Main, gas, electricity, hot water heat, all modern, $5000.

6-room house West Walnut-st., bath and gas, $2000.

7 room house, McConnell & Dellart addition, $1600.

6-room house, with bath, East Chestnut, $1900.

Double house with gas and water, on Hay ave, near 15th, big bargain at $2700.

8-room house, bath and hot water heat, gas and electricity, attic finished, fine, residence, splendid location, Walnut st, central part of town

9-room house, hard wood floors, furnace, gas, bath, all modern; 975 East Main st., $1000.

10 room house, furnace, gas, stone cellar, finely finished, 318 North 10th st, lot 52x150, $3200.

7-room house, 838 East Main street furnace, bath and gas, owner very anxious to sell and will make price right to buyer with cash

10 room double house, Pine and Sixth, will net 7 per cent. on $20 month rental.

5-room house 622 South 7th, gas, water, etc, paved street, $1150

10-room house 501 N. 8th st, a bargain at $1500

4-room house Wilson ave, No 637, $1000.

5 room house John st, $1300

4-room house, John st, $1000

Residence, South Third st, rents for $27.50 per month; a fine location for business property. Price right on quick sale

Two choice houses on Chestnut st, city heat, modern, gas and electricity, fine location, one for $2500 andthe other $3000.

7-room house at 222 S. Fourth st, splendid location.

5 room house, East Chestnut st, $1225.

10-room house, cor S. Fourth and Walnut, gas and furnace, lot 52x120. Two houses, modern and complete, cor. Walnut and Burt ave., the two for $5500.

9-room brick house, with bath, gas, etc., modern, west Main st., the Mrs. Roche property, choice property, reasonable price.

6 room house, Orange st, below 13th and 15th, lot 44x170, only $1500.

6-room house, gas, water, etc., stone and cement cellar, 219 S. 5th-st., $2200.

5-room house on South Lawn upper end Clow addition, large rooms, new and good, $1350; small payment down.

6 room house Second and Vine, bath and gas, lot 42x75, only $1100.

6-room house on Orange, lot 45x123, appraised at $2190, but $1500 gets it A snap on quick sale for some one.

7 room house on Water st, good condition, $1400.

6 room cottage, Vine st, $1500.

7-room house on John st, gas, soft water, etc, lot 47x150, fruit trees and grapes, only $1750.

4-room house 669 John st, $800

5-room house 506 N 9th st, $900

6 room house, 1028 Chestnut st, gas, concreted cellar, lot 50x150, and good barn, $1950

8 room house 343 N. 8th st, furnace, gas, modern, first class property, owner left city and anxious to sell It goes cheap.

6 room house 222 Mulberry st, $2500.

7 room house 912 E Main, bath, furnace, gas, a dandy at $2600.

8 room house, old Hay homestead, Hay ave. and 16th st., owned by C. Dideon, two large lots, good barn Make an offer.

6 room house with bath at 1027 Adams, $2200

6-room and reception hall, bath, gas, furnace, at 318 S 9th, $2300

7 room house bath and gas, 207 S. 8th, $2250.00

6 room house, 410 N 9th st, gas, large lot, 260 ft. deep, good barn, $1400. 4 room house, 863 Kennelworth ave., $1550.

6 room house and bath, gas, etc new; Denman, near Cambridge, $1650.

Desirable Farm Lands

160 acres, four miles west of Coshocton, with 8-room house, large barn 52x56, sheep barns, etc, etc, $6500.

80 acre farm ten miles from Coshocton, 2 miles from Fresno well fenced and watered. 8 room house, barn 38x60, sheep barns, etc.; a beautiful home, $5400.

28 acre farm six miles from town, 5-room house, good barn, $1700.

92 acre farm seven miles from town, good water, 4-room house, barns, sheds, etc, $2000.

82 acre farm 7 miles west of town, good buildings, $3500.

10 acre farm, four miles from town, good 6-room house, bank barn, 100 young fruit trees bearing, fine place for small fruit or chicken farm. A bargain for first buyer with cash.

92 1-2 acres with two 7-room houses and two barns, 3 miles from Coshocton near Clark schoolhouse, Plainfield road. A bargain.

Henry Ling farm of 106 acres three miles northeast of Keene: 8-room house, good barn 30x10, fine sheep barn, wagon sheds, corn cribs, etc.; good water and 12 to 14 acres of timber You'll be surprised at the price at which you may own this farm.

80 acres near Blissifeld fair house and good barn. $2600.

93 acres six miles from Coshocton, hill farm, fair house and barn; $2100.

Large farm of 225 acres, three miles from Trinway with $2000 worth of timber and 75 acres of run bottom land; fine 10-room residence, good barn and out buildings. Will sell at a sacrifice.

THE SANDS' SANATORIUM

Dr. Sands has moved to Colorado and his fine sanitorium at Walhonding is for sale at one-half its actual cost. A splendid structure, ideal summer and winter hotel, 32 rooms, baths, hot water heat, complete hospital operating room. Two acres of ground. Fine location for physician.

A Keene Bargain.

The store building at Keene occupied by Karr's store, with 10-room house next door, about one acre in the two plots; will sell either or both. Fine location for a live store.

Newcomerstown Residence

The beautiful home of J. C Owen, Newcomerstown, corner lot, fine location, 7-room house, hot water heat, stone foundation, good barn, etc, and fine fruit trees. Is going at big bargain figures

The Dr Stacey Home.

10-room house, modern and spacious, furnace and gas, good barn, lot 50x150; finest location on upper Chestnut st, and only $2500.

Two Business Bargains

An established laundry, good modern machinery, good paying business, nice patronage, steadily growing. Rare chance for right man.

Building used as meat market, on Otsego road Great opportunity for suburban store; goes at $625.

A Four Family Flat.

At 230 Locust st, flats for four families, and 6-room house, all modern; rents total $44.50 per month; price is only $5300.

LOOK AT THE LOTS!

Two large lots, corner Hamilton and Vine streets, at a sacrifice.

Three lots 50x150, on North Fifteenth street.

One lot on South Ninth street

One lot, 83x180, Cambridge road, fine location.

One lot on Cambridge, 60x150

One lot, Orchard street, 50x150 only $250.

Lot on Hay avenue $225.

Lot No. 1776, Zerbe addition, $270.

Isaac Reed lot on East Main, $215.

Corner lot, Orchard and Fifteenth street, $300.

Lot on Wilson avenue, $300

Lot 1158, E. Main street, $290

Lot on Walnut street, west of Water street, 100x66, $300.

Choice lots in Stacey plat on Chestnut street, 50x150, ranging from $600 down to $150.

CLOW LOTS

A large number in good locations in Clow addition; your choice for $65.

A house and lot in Clow addition, good condition Make us an offer -- high bid may get it.

Geidel Building,
Main Street.

Open Every Day and
Saturday Evening.

SNYDER & SENFT

Citizens' Phone 796.

We Can Find You a Buyer or a Renter for Your Property.

The real estate firm that does the business

NewspaperARCHIVE®
NewspaperARCHIVE®